



Ready.
Set.
Give.



Table of Contents

Contents

| | |
|---|----|
| A Message From Our Board President and Executive Director | 3 |
| Family Medicine Cares | 4 |
| Family Medicine Cares USA | 4 |
| Family Medicine Cares International | 5 |
| Family Medicine Cares Resident Service Award | 6 |
| Family Medicine Leads | 7 |
| Family Medicine Leads Scholarships | 8 |
| Family Medicine Leads Emerging Leader Institute | 9 |
| Family Medicine Discovers | 10 |
| Family Medicine Discovers Rapid Cycle Scientific Discovery and Innovation | 11 |
| Family Medicine Chapter Alliance | 12 |
| Center for the History of Family Medicine | 13 |
| Student Externship Matching Grants | 14 |
| AAFP Insurance Services | 14 |
| Donor Honor Roll | 15 |
| Financials | 23 |

2025 BOARD OF TRUSTEES

Jay-Sheree Akambase, MD, MPH, FAAFP
President

Renee Markovich, MD
President-Elect

Andrea Gavin, MD
Vice President

Justin Bartos, MD, FAAFP
Treasurer

Heather Palmer, MA, MBA
Executive Director-AAFP Foundation

R. Shawn Martin
Executive Vice President/CEO-AAFP

ACADEMY TRUSTEES

Teresa Lovins, MD, FAAFP

Sarah Sams, MD, FAAFP

CORPORATE TRUSTEES

Ashesh Gandhi, PharmD

Nada Mlinarevich, MPH, BSN

Cezary Wojcik, MD, PhD, FAAFP

PHYSICIAN TRUSTEES

Keith Callahan, MD, MBA, FAAFP

Kristina Laguerre, MD, MPH

Olusunmisola Oyesiku, MD, DABFM, FAAFP

Eddie Richardson, Jr., MD, FAAFP

Melissa R. Stephens, MD, FAAFP, DABFM

Christopher Watson, MD, MPH

PUBLIC TRUSTEES

Patrick Falvey, PhD, DSc, FACHE

Marci Nielsen, PhD, MPH

Jake Sangster, MHA

RESIDENT TRUSTEE

Kelly Dougherty, MD

STUDENT TRUSTEE

Andrea Augustine, MS-4





A Message From Our Board President and Executive Director

As we reflect on 2024 and the impact the AAFP Foundation has had on family medicine—particularly in the areas of access to care and workforce development—a theme emerges: partnership.

The specialty of family medicine draws individuals who are driven to do the most good for the most people by showing up where help is most needed. But the fact is, we cannot do this work alone.

The AAFP Foundation recognizes the value of collaboration and leverages that power through its signature programs, chapter alliances, scholarships and volunteer opportunities.

The Foundation also relies on the partnership of individual and corporate donors to carry out its mission of advancing family medicine through philanthropy, using humanitarian, educational and scientific efforts.

Over the last year, thanks to the generosity of supporters like you, the Foundation was able to invest more than \$2M in these efforts.

With Ready. Set. Give. as our rallying cry in 2024, we encourage you to engage with the AAFP Foundation by donating, volunteering your time or resources or attending an event. Together, we can make a difference.

All the best.

JAY-SHEREE AKAMBASE
MD, MPH, FAAFP
PRESIDENT



HEATHER PALMER
MA, MBA
EXECUTIVE
DIRECTOR



“It’s been a lifesaver for our clinic.”

KATHERINE GOLD, MD, MSW, MS
THE LUKE CLINIC
FAMILY MEDICINE CARES USA
GRANT RECIPIENT



Family Medicine Cares

Family physicians understand that our communities are only as healthy as our most vulnerable patients.

That's why the AAFP Foundation is committed to expanding access to health care both at home in the U.S. and the Dominican Republic. Our signature humanitarian programs, Family Medicine Cares USA (FMC USA), Family Medicine Cares International (FMCI) and the Family Medicine Cares Resident Service Award (FMC RSA), address the underserved and underinsured in meaningful and sustainable ways.



READY. SET. EXPAND ACCESS TO CARE.

Family Medicine Cares USA

More than 27 million people in the United States are uninsured. Many others are underinsured or lack access to even basic health care due to provider shortages in their communities and other social determinants of health.

In collaboration with the National Association of Free and Charitable Clinics, FMC USA helps bridge these gaps by supporting free clinics in underserved regions throughout the country.

Each year, FMC USA awards up to \$25,000 to new clinics and up to \$10,000 to existing clinics for the purchase of durable medical equipment and instruments, funding up to \$150,000 total annually. In 2024, the program provided grants to 10 clinics, half of which were newly established.

These clinics also give AAFP members, residents and students an opportunity to volunteer their skills where they are most needed. Over 30 of the clinics are student-run.

As of
September 2024

\$2.1+

million awarded

131 clinics in 38 states

+ Puerto Rico

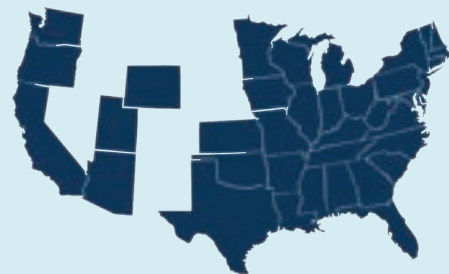



READY. SET. SUPPORT HUMANITARIAN OUTREACH.

Family Medicine Cares International

FMCI is improving the health and quality of life of underserved communities in the Dominican Republic by sending an annual delegation for educational and patient care opportunities. Our 2024 trip took place February 10–17, with volunteers participating in:

- Educational events in collaboration with local medical school, Universidad Central de Este. Events included a student panel discussion titled, “Why Family Medicine” and a symposium and resident bi-directional workshop on hypertension.
- Primary care community outreach clinics in four different bateyes—rural settlements of mostly Haitian families near the sugar mills. As non-citizens, they are ineligible for health services. Clinics operate in partnership with One World Surgery, a local organization that helps ensure sustainability and continuity of care.
- A children’s project, supported by the Ruth Ostergaard Children’s Fund, that provided an evening of fun with the children and \$5,000 to Nuestros Pequeños Hermanos for much needed medical equipment and medications.



17 FMCI delegates, including 5 residents



275 patients cared for in community outreach clinics



176 symposium registrants





READY. SET. EMPOWER MEANINGFUL ACTION.

Family Medicine Cares Resident Service Award

The FMC RSA supports a first- or second-year family medicine resident in implementing a 12-month project to address health care disparities and unmet needs in their community. Each year, the program awards up to two \$16,500 grants.

Since the program's inception:

\$346,500 awarded to 33 residents

2024 FMC RSA Recipients (residency year at time of application)



Brandy Truong, MD, (PGY-2)



Sofya Kats, DO, (PGY-1)

Kaweah Health Family Medicine, Visalia, Calif. For their project, *“Addressing STI and Cancer Screenings in LGBT+ Population in Tulare County,”* they will partner with The Source, a local LGBT+ center, to provide formalized training and workshops to residents in their program on using inclusive language, gathering comprehensive sexual health history and best practices for screening and testing for sexually transmitted illnesses and anal cancer.



Armand Ntchana, MD, (PGY-2)

LSU Family Medicine Residency Program, Alexandria, La. Dr. Ntchana’s project, *“Rapides Health Project,”* targets modifiable behaviors among uninsured patients living in Rapides Parish (Central Louisiana) with chronic illnesses such as diabetes, hypertension and coronary artery disease. With an emphasis on achieving and maintaining a healthy weight, the project includes education on nutrition and diet, a 12-month individualized exercise program, access to a health clinic and a 3-month supply of GLP-1 agonists—all at no cost to participants.





One of the jobs of leadership is finding more leadership. The Family Medicine Leads program takes promising leaders and trains them. It's a worthy endeavor and supporting that is really important.



J. MACK WORTHINGTON, MD
FAMILY MEDICINE LEADS SCHOLARSHIP DONOR

Family Medicine Leads

Inspiring medical students to pursue family medicine and mentoring tomorrow's physician leaders are vital to the future of the specialty. Family Medicine Leads (FM Leads), the AAFP Foundation's signature education program,

supports efforts to fill the workplace pathway with the best and brightest through attendance at FUTURE (formerly National Conference) and participation in the FM Leads Emerging Leader Institute (ELI).





READY. SET. FUEL STUDENT EXCITEMENT.

Family Medicine Leads Scholarships

Through the generosity of donors, the AAFP Foundation offered 270 scholarships to medical students and family medicine residents to attend the 2024 National Conference in Kansas City from August 1–3, including 30 scholarships for FM Leads Emerging Leader Institute. In total, 258 scholarships were accepted.



While I was highly interested in family medicine prior to the National Conference, attending the conference has added fuel to my passion to pursue this career and to highlight the specialty within my school.”



2024 FAMILY MEDICINE LEADS
SCHOLARSHIP RECIPIENT





READY. SET. PREPARE FOR THE FUTURE.

Family Medicine Leads Emerging Leader Institute

The 2024 cohort of FM Leads ELI scholars (22 medical students and 8 family medicine residents) attended National Conference, including an event to commemorate the ELI’s 10th year. Joining the celebration were volunteer faculty and mentors, ELI alumni and donors.

Following the conference, the 30 ELI scholars stayed for the two-day leadership development program and were divided into three tracks: Policy & Public Health, Personal & Practice and Philanthropic & Mission-Driven, led by family physician volunteer faculty. Scholars develop and complete a project related to their track with a family physician volunteering mentorship and support. Along with the student ambassador, the three Best Leadership Project Award recipients from the previous year (one from each track) attended the program to help the scholars with their projects.

“Joining a network of leaders and mentors in a Foundation that supports the area of medicine I love the most, with volunteers that are passionate about their job and the scholars, is worth its weight in gold, and anyone is lucky to be part of it! I highly encourage anyone that is interested in family medicine and leadership skills to apply!”

2024 EMERGING LEADER INSTITUTE SCHOLAR



In the last 9 years, 96% of medical students participating in Family Medicine Leads Emerging Leader Institute have matched in family medicine.





We serve a very important clinical role in the communities that we serve, and there's an exceptional opportunity to really find new ways to delivery primary care and family medicine.



AYO ADESANYA, MD, PHD
FAMILY MEDICINE DISCOVERS RAPSDI SCHOLAR

Family Medicine Discovers

Research is essential to the field of family medicine, and no one is better positioned to identify opportunities for learning and improvement than family physicians on the front lines. The AAFP Foundation's signature scientific program, Family Medicine Discovers (FMD), fosters the development and advancement of meaningful, practice-based research by funding and mentoring projects aimed at finding real-world solutions in the primary care setting.



Since launching
in 2019:

\$400,000
has been awarded
in total to 10 FMD
RapSDI scholars





READY. SET. CHAMPION RESEARCH & ADVANCEMENT.

Family Medicine Discovers Rapid Cycle Scientific Discovery and Innovation

In partnership with the DARTNet Institute, the AAFP Foundation's FMD Rapid Cycle Scientific Discovery and Innovation (FMD RapSDI) program supports practicing family medicine physicians new to research by awarding two annual grants up to \$40,000 for novel short-term projects. The program includes mentorship throughout all phases of a project, from recruitment to post-study statistical analysis to preparation of materials for dissemination.

2024 Cycle 5 Scholars (Project duration: January 1 to December 31, 2025):

Boris Bayerman, DO

Kaiser Permanente, Denver, Colo., is conducting a study to assess the impact of a virtual self-management education course on symptoms and quality of life for adults living with Long COVID. The findings will inform clinicians about the potential use of this tool for treating future patients.

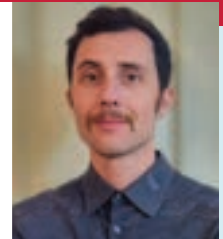

Erik S. Kramer, DO, MPH

University of Colorado, Denver, Colo., is exploring the feasibility of using wearable fitness trackers and AI-delivered text messaging to provide self-management education and support for adults with type 2 diabetes. The goal of the project is to improve diabetes management in the primary care setting.





READY. SET. GET INVOLVED LOCALLY.

Family Medicine Chapter Alliance

The Family Medicine Chapter Alliance (FMCA) is a collaborative program of the AAFP Foundation and 55 AAFP constituent chapters/foundations. Engagement with the AAFP and its Foundation often begins at the chapter level, and the FMCA encourages this involvement by offering numerous opportunities for grants.

- FMCA Grant Awards facilitate the sharing of expertise, best practices and outcomes of health care initiatives implemented by constituent chapters nationwide. In 2024, the FMCA awarded \$61,250 in grants to 16 constituent chapters in support of 29 projects in these priority categories: student and/or resident, member outreach and public health.
- FMCA Chapter Engagement Awards serve the dual purpose of motivating donors to support the FMCA and inspiring members of local chapters to initiate projects. The FMCA awards each chapter \$750 to showcase a program or activity that aligns with one of the FMCA's priority areas (see above), using storytelling tools to highlight the work. In 2024, the FMCA awarded a total of \$18,750 to 23 constituent chapters/foundations.

Since 2006,
FMCA Grants
has given:
\$1,476,920
to support
482 projects
from 42 states*

*Plus DC and the Family Medicine Midwest Collaborative





READY. SET. DRAW FROM OUR PAST.

Center for the History of Family Medicine

The Center for the History of Family Medicine (CHFM) was founded on the belief that understanding the evolution of our specialty can help shape its future. The CHFM curates and houses a library of archival repository, audiovisual materials and artifacts at the AAFP Foundation and maintains a searchable online catalog. In addition, the CHFM offers yearly contests and grants. Highlights from 2024 include:

The Richard D. Feldman, MD Student and Resident Essay Contest

for scholarly writing relevant to the history of family medicine in the United States. First-year medical student

Rowan Magnuson

was awarded the top prize of \$2,000 for ***“Medicalizing Marginalization: The Role of Family Physicians in Treating the Social Determinants of Health.”***

Pratiti Roy, MD,

a third-year resident, won \$1,000 for ***“The Compendium of Hardknocks: A Window into the History of Family Medicine.”***

The Sandra L. Panther Fellowship

for research using the CHFM collections to advance understanding and appreciation of the history of family medicine. Family physician,

Jenna Georgiou, MD,

was awarded a \$3,000 grant for her project, ***“Lessons in Family Medicine from the Ancient Greeks.”***

The Oral History Grant

which awards up to \$3,000 annually toward the creation of oral history interviews focused on family medicine.

Alexis Ramos, MD,

received a grant for her project, ***“Healing Beyond Crisis: The Lasting Legacy of a Pandemic on the Health Community in an Underserved Population.”***

753

tours, presentations, reference requests and other engagements handled by the CHFM in 2024





READY. SET. MENTOR.

Student Externship Matching Grants



Since 1992, 1,030 student externships in 43 states + DC have been supported by

\$1,288,750

in matching grants

The Student Externship Matching Grant Awards program supports AAFP constituent chapters and chapter foundations in mentoring medical students to heighten their interest in family medicine. Chapters are encouraged to work with academic institutions or family medicine residency programs to identify and provide a one-to-one student/mentor experience in a research or clinic setting. The Foundation offers matching grants of \$1,250 to each sponsoring chapter/foundation. In 2024, the program awarded 23 matching grants to 11 states, totaling \$28,750, and implemented longitudinal tracking to determine the number of student participants who match into family medicine.



READY. SET. PROVIDE PEACE OF MIND.

AAFP Insurance Services

AAFP Insurance Services, Inc., a wholly owned subsidiary of the AAFP Foundation, is solely dedicated to meeting the needs of family physicians. In turn, earnings directly support the Foundation's philanthropic work. Plan offerings, which are covered by New York Life, Liberty Mutual and other top industry carriers, include:

Life insurance

Disability insurance

Medical malpractice coverage

Financial planning





Donor Honor Roll

Every attempt has been made to ensure an accurate listing of all fiscal year 2024 gifts (January 1–December 31, 2024). We apologize for any errors or omissions. Space limits the listing of every contributors, however, we value all our donors.

ENDOWMENTS

CHFM Endowment

Crystal Bauer
 Dr. Jeffrey L. Beldon
 Dr. Beth Ann Damitz
 Michael DeVitt
 Dr. Paul Thackrah Davis
 Dr. Dennis L. Gingrich
 Dr. Warren A. Heffron
 Kelly and Weston Heide
 Dr. Robert and Mrs. Judith Higgins
 Dr. Julie Jones
 Dr. Rick and Mrs. Janet Kellerman
 Dr. William A. Klepack
 Dr. Lucius and Mrs. Louise Lampton
 Dr. Andrew Lutzkanin
 Dr. Carolyn Lopez
 Dr. Teresa L. Lovins
 Dr. Harald Lausen
 Dr. Renee L. Markovich and
 Mrs. Donna Donaldson
 Dr. Jerry W. Martin
 Dr. Dale and Mrs. Carol Moquist
 Dr. Wilner and Mrs. Laura Nelson
 Dr. Dan and Mrs. Ruth Ostergaard
 Dr. David O. Parrish
 Dr. Joseph and Mrs. Carol Scherger
 Dr. Jay and Mrs. Linda Siwek
 Dr. Kelly G. Ussery-Kronhaus

David and Karen Smith Humanitarian Fund

Dr. David and Mrs. Karen Smith

Dene T. Walters, MD Fund for Family Medicine Residents and Students

Dr. Kent D. W. Bream
 Dr. James and Mrs. Wendy Gill
 Dr. Rebecca Jaffe

Dennis Gingrich Fund

Dr. Clayton A. Cooper
 Dr. Aaron E. George
 Dr. Dennis L. Gingrich
 Dr. Nicole Davis

Dr. David T. O'Gurek

Dr. Margot L. Savoy

Doug and Mary Henley Fund

Dr. Richard and Mrs. Mary Bruno
 Dr. Dennis Gingrich
 Marilyn Harvey

Dr. Douglas and Mrs. Mary Henley

Dr. Gretchen and Mr. Terry Irwin

Dr. Rebecca Jaffe

Dr. Daniel S. Lewis

Dr. Nishant Singh

Dr. Ada Stewart URM Fund

Mike Armstrong

Dr. Kisha N. Davis

Dr. Gary L. LeRoy

Dr. Ada D. Stewart

Dr. Kathleen J. Miller Humanitarian Fund

Dr. Kathleen and Mr. David Miller

Dr. Steve and Lisa Furr Student Fund

Tennessee AFP

Dr. Steve and Mrs. Lisa Furr

Drs. Larry and Jane Rues Leadership Endowment

Dr. Larry and Dr. Jane Rues

Empowering Women to Lead Fund

Shawn Martin and Charlene MacDonald

Dr. Margot L. Savoy

Gupta-Sonwane Fund

Dr. Anupam Gupta and
Dr. Chandrashekhar Sonwane

James Mumford, MD Fund

Dr. Kisha N. Davis

Dr. Sarah C. Nosal

Jon and Kathie Hart Fund

Dr. Jonathan and Mrs. Kathie Hart

Justin and Sheryl Bartos Fund

Dr. Justin and Mrs. Sheryl Bartos

Lionel and Mercedes Joubert Humanitarian Fund

Dr. Paula M. Joubert-Greene and
Mr. Moses Robinson

ELI Alumni Fund

Dr. Jason and Mrs. Kirsten Marker

Dr. Raye Reeder

Paul McCord Fund

Dr. Kevin and Mrs. Joyce Cullinane

Robert Graham Policy Center

Dr. Robert Graham and Dr. Jane Henney

Dr. Jay and Mrs. Linda Siwek

Ruth Ostergaard Children's Fund

Dr. William J. Gaertner

Dr. Dan and Mrs. Ruth Ostergaard

Sandra L. Panther Fund

Dr. Dan and Mrs. Ruth Ostergaard

Richard* and Sandra Panther

Dr. Jane and Dr. Thomas Weida

The Gratitude Fund

Dr. Rebecca Jaffe

The Katie Patterson, MD Fund

Dr. Matthew A. Adkins

Dr. P. Brent Smith

The Three Amigos Fund

Dr. David J. Hagan

Bradley and Mrs. Jeanne Johnson

Dr. Sarah L. Sams

Dr. Alan and Mrs. Laurie Schwartzstein

The Tochi Iroku-Malize URM Fund

Dr. Ndidi O. I. Abara

Dr. Ruenell D. Adams Jacobs

Mike Armstrong

Dr. Michael A. Core

Dr. Tochi Iroku-Malize and
Mr. Charles Malize

Dr. Kristina Laguerre

Dr. Denee J. Moore

William H. and Johnnie F. Coleman Leadership Fund

Dr. Julia T. Hemphill

Dr. Benjamin T. Hinkle

*Posthumously



DONORS

Diamond (\$10,000 plus)

American Academy of Family Physicians
Dr. Justin and Mrs. Sheryl Bartos
Dr. Jeffrey J. Cain
Dr. Nessim J. Cicurel*
Cigna Health and Life Insurance Company
Dr. Andrea M. Gavin
Dr. Robert Graham and Dr. Jane Henney
Dr. Gail Guerrero Tucker and Mr. Paul Tucker
Dr. Anupam Gupta and Dr. Chandrashekar Sonwane
Dr. Jonathan and Mrs. Kathie Hart
Dr. Douglas and Mrs. Mary Henley
Dr. Tochi Iroku-Malize and Mr. Charles Malize
Dr. Teresa L. Lovins
Dr. Kathleen and Mr. David Miller
Dr. Sarah C. Nosal and Dr. James Mumford*
Dr. Tomas and Mrs. Tammy Owens
Dr. David and Mrs. Karen Smith
Dr. Douglas and Mrs. Sue Ellen Spotts

Platinum (\$5,000 - \$9,999)

Dr. Jay-Sheree and Dr. Joseph Akambase
American Board of Family Medicine
American College of Osteopathic Family Physicians
Association of Departments of Family Medicine
Association of Family Medicine Residency Directors
Dr. Lanny and Mrs. Mica Copeland
Dr. Steven and Mrs. Linda Crawford
Dr. Steve and Mrs. Lisa Furr
Dr. Rebecca Jaffe
Dr. Paula M. Joubert-Greene and Mr. Moses Robinson
Dr. Kathryn G. Justesen
Dr. Robert D. Keeley
Dr. Katherine R. LichtenbergPlat
Shawn Martin and Charlene MacDonald
Dr. Jason and Mrs. Kirsten Marker
Dr. Renee L. Markovich and Mrs. Donna Donaldson
Sandra and Richard* Panther
Heather and Dr. Steve Palmer
North American Primary Care Research Group
Dr. Bernard Richard
Dr. Eddie Richardson, Jr.
Dr. Joseph Richichi
Dr. Sarah L. Sams
Society of Family Medicine Teachers
Dr. Brent Smith
Dr. Ada D. Stewart
Dr. Glen Stream and Dr. Anne Montgomery

Dr. Lloyd Van Winkle and Dr. Mary Nguyen
Dr. Zabunnisa and Mr. Suree Vyas
Dr. Jane and Dr. Thomas Weida

Gold (\$2,500 - \$4,999)

Dr. Matthew A. Adkins
Dr. Suzanne M. Allen
Dr. Moazzum N. Bajwa
Dr. Ivan Becerra
Dr. Ken and Dr. Vicki Bertka
Dr. Jen L. Brull
Dr. Keith L. Callahan
Dr. Mary F. Campagnolo
Dr. Stephanie Y. Chiu
Dr. Baldemar Covarrubias
Dr. David D. Cravens
Dr. John and Mrs. Michelle Cullen
Dr. Martin D. Devine
Dr. Anna Doubeni
Dr. Patrick and Mrs. Suzanne Falvey
Dr. Richard and Dr. Rebecca Feldman
Joanne T. Flick
Dr. Michael O. Fleming and Mrs. Debby McMillin Fleming
Dr. Dennis L. Gingrich
E.J. and Bridget Holland
Dr. Julie A. Johnston
Dr. Norman B. Kahn
Dr. Clif and Mrs. Shelly Knight
Dr. Russell and Mrs. Stephanie Kohl
Dr. Kristina Laguerre
Dr. Chris and Mrs. Jessica Lupold
New York State AFP
Dr. Olubunmi A. Ojelade
Dr. Dan and Mrs. Ruth Ostergaard
Dr. Olusunmisola Oyesiku
Richard* and Sandra Panther
Dr. Adebowale G. Prest
Dr. Sterling and Dr. Karen Ransone
Dr. Jay and Mrs. Linda Siwek
Dr. Christy R. Skibicki
Dr. Chandler and Dr. Amanda Stisher
Dr. Linda and Mr. Michael Stogner
Dr. Windel Stracener
Dr. Tina L. Tanner

Silver (\$1,000 - \$2,499)

Alaska AFP
Anonymous
Dr. Dana P. Anderson and Dr. Cristina M. Misa
Dr. Caleb Atkins
Dr. Jennifer Bacani McKenney
Dr. Salvatore Bernardo
Dr. Sadok Besrou
Dr. Wendy Biggs
Dr. Catherine A. Bishop

Dr. Robert and Mrs. Ellen Bobrow
Dr. Robert and Mrs. Denise Bourne
Dr. Mary C. Boyce
Dr. Kent D. W. Bream
Dr. Rachelle I. Brilliant
Dr. Wayne C. Burgess
Bethany Burk
Dr. Amy J. Burke
Dr. Chris and Mrs. Janet Bush
Dr. Helen Cann
Dr. Denis and Dr. Brita Chagnon
Dr. Erin Chandler
Dr. Yushu "Jack" Chou
Dr. Samuel L. Church
Dr. Barbara S. Coats
Dr. Clayton A. Cooper
Dr. Julie Ann Creech-Organ
Dr. Monina F. Daguio
Dr. Elvan C. Daniels
Dr. Kisha N. Davis
Dr. Paul and Mrs. Jane Davis
Dr. James and Mrs. Laura Dearing
Dr. Jason B. Dees
E. Byrum Patrick Foundation
Jodi and Eric Easter
Michelle Emerson
Dr. Michael Engelken
Dr. Ronald S. Englert
Dr. Nathan P. Falk
Dr. Conrad L. Flick and Dr. Vickie A. Fowler
Dr. John and Mrs. Diane Fogarty
Dr. Ashesh J. Gandhi
Dr. Adriana Garcia
Brenda and Dan Gaston
Dr. Mary J. Gentine
Dr. Daron and Mrs. Patty Gersch
Dr. James and Mrs. Wendy Gill
Dr. Mark Goedecker and Dr. Jennifer Rein
Dr. Roland and Mrs. Rosemary Goertz
Dr. Eduardo Gonzalez
Dr. Bruce D. Greenberg
Dr. Mateo Guardiola
Dr. David J. Hagan
Dr. Jana M. Hall
Dr. Melissa M. Hatcher
Dr. Stella Hayes
Kelly and Wes Heide
Dr. Daniel and Mrs. Cathy Heinemann
Dr. Richard Helmer
Dr. Tracy Hendershot
Dr. Robert and Mrs. Judith Higgins
Dr. Grant Hoekzema
Dr. Fay F. Homan
Dr. Thomas P. Houston
Dr. Diana Huang and Johnny Hu
Jered and Kim Hunt
Tracy Ingram and Brent Hanson



Dr. Gretchen and Mr. Terry Irwin
 Dr. James S. Irwin
 Dr. Steven M. Jaharis
 Dr. Paul A. James
 Dr. Andrea Janssen
 Dr. Andrew G. Janssen
 Dr. Larry E. Johnson
 Bradley and Jeanne Johnson
 Dr. Allen E. Jones
 Laura Jordan
 Dr. Barbara Keber
 Dr. Rick and Mrs. Janet Kellerman
 Dr. Christina and Dr. Kevin Kelly
 Dr. William E. Kobler
 Dr. Deborah Kullerd
 Stanley and Pamela Kynerd
 Dr. Honore N. Larsen
 Dr. Alexandria C. Larsen-Hallock
 Dr. Harald Lausen
 Dr. Aline Le
 Dr. Jay W. Lee
 Dr. Shou Ling Leong and Mr. Keith Cheng
 Dr. Gary L. LeRoy
 Dr. Daniel S. Lewis
 Dr. Carolyn C. Lopez
 Dr. Andrew Lutzkanin
 Dr. Michael and Mrs. Judy Madden
 Dr. Elisa Malpass
 Dr. Avinash Mantha
 Dr. Sarah T. Marks
 Marroquin DePaolis Family Fund
 Dr. David and Mrs. Nancy Massanari
 Dr. Lee Mei
 Dr. Joseph and Mrs. Linda Miller
 Dr. Karen and Mr. Jay Mitchell
 Dr. Jill Mortensen
 Dr. Sally A. Mravcak
 Dr. Linda L. Mulka and Mr. Robert K. Sander
 Dr. Elizabeth B. Nadler
 Dr. David O'Gurek
 Dr. Beth and Mr. Michael Oller
 Dr. Javette C. Orgain
 Dr. William R. Phillips
 Dr. Rodney Pray
 Dr. Linda Prine
 Stephanie Quinn
 Dr. David C. Rau
 Dr. Joan L. Richardson
 Dr. Elisabeth L. Righter
 Dr. Lewis N. Robinson
 Dr. Jerry and Mrs. Susan Rogers
 Dr. Mary Elizabeth Roth
 Dr. Larry and Dr. Jane Rues
 Dr. Lee and Mrs. Joan Sacks
 Dr. Jessie Salisbury
 Dr. Margot L. Savoy

Dr. David E. Schultz
 Dr. Brooke M. Sciuto
 Dr. Christopher B. Scuderi
 Dr. Michael Sevilla
 Dr. James and Mrs. Peggy Shiovitz
 Dr. Creighton E. Shute
 Dr. Robert A. Solomon
 Dr. Mandy L. Sorlie
 South Dakota AFP
 Dr. Jeannette E. South-Paul and
 Mr. Michael D. Paul
 Dr. Barbara E. Stanford
 Dr. Schuyler T. Steelberg
 Dr. Charles L. Steidinger
 Dr. Lori Stiefel
 Dr. Linda C. Stone
 Dr. Ryan and Mrs. Kimberly Thompson
 Dr. Kim L. Tjaden
 Dr. Marla J. Tobin
 Dr. Nkiruka J. Udejiofor
 Patricia Van Durme
 Dr. Daniel A. Walters
 Dr. Kevin Wang
 Dr. Christopher D. Watson
 Dr. Mary Jo and Mr. Lloyd Welker
 Dr. Randell K. Wexler and Mrs. Rachel Jaffy
 Dr. Jenna Wickersham
 Dr. Julie and Dr. John Wood
 Dr. Crystal L. Wooden Jones
 Dr. J. Mack Wothington
 Dr. Rajasekhara R. Yalamanchili
 Dr. Jeffrey and Mrs. Lynn Zavala
 Dr. Teresa Zryd

Bronze (\$250 - \$999)

Anonymous
 Anonymous
 Dr. Ndiro O. I. Abara
 Dr. Robert N. Agnello
 Dr. Wayne J. Altman
 Dr. Andrea C. Anderson
 Dr. Robin N. Anderson
 Dr. Zach Anderson
 Dr. Karen J. Antell
 Arizona AFP
 Arkansas AFP
 Dr. Bruce and Mrs. Anne Bagley
 Dr. Thomas A. Ball
 Dr. Michele N. Baltus
 Dr. David O. Barbe
 Dr. Cedric T. Barnes
 Dr. Perry E. Bassett
 Dr. Sanjay Batish
 Dr. James R. Bell
 Dr. Anika T. Bell-Gray
 Dr. Luis and Mrs. Gloria Benavides
 Dr. Jennifer L. Bennett Grube

Dr. Louise Berner-Holmberg
 Dr. James and Mrs. Lila Besendorfer
 Dr. Holly Biola and Mr. Steven Grambow
 Dr. Bernard J. Birnbaum
 Dr. Jessica L. Blydenburgh
 Dr. Paul W. Boone
 Dr. William P. Bowman
 Dr. Rachel Bramson
 Dr. Warren F. Brandle
 Dr. Edward W. Braun
 Jennifer Breedlove
 Bronx County Medical Society
 Dr. Lisa B. Brown
 Dr. Steven R. Brown and
 Mrs. Molly Katherine Pont-Brown
 Dr. Aaron B. Brown
 Dr. Lauren K. Brown-Berchtold
 Dr. Sandra D. Bruce-Nichols
 Dr. Mark K. Buck
 Dr. Jennifer L. Buckley
 Dr. Edward J. Bujold
 Dr. Andrew and Mrs. Sherilyn Burgdorf
 Dr. Michelle L. Byrne
 Dr. Sharon R. Cabansag
 Dr. Cathy P. Carpenter
 Dr. Josiah and Mrs. Melinda Carr
 Dr. Andrew and Mrs. Theresa Carroll
 Dr. Stephen and Mrs. Kim Causey
 Dr. John C. Cawley
 Dr. Kimberly Chapman
 Dr. Susan E. Cheff
 Dr. Yvonne Chia
 Dr. Susan and Mr. Vincent Chiarito
 Dr. Ronald and Mrs. Linda Christensen
 Dr. Patricia Chung
 Dr. Catherine A. Churgay
 Dr. Elizabeth C. Clark
 Dr. Linda J. Clark and Mr. Timothy J. Stearns
 Dr. Patrick J. Cogley
 Dr. Andreas Cohrssen
 Dr. Lora M. Collier
 Dr. Mitchell and Dr. Lora Collier
 Dr. Luis R. Colon-Mulero
 Dr. Steven M. Connolly
 Dr. Alexandria S. Cooke
 Dr. Vicki D. Copeland
 Dr. Michael A. Core
 Dr. Robin C. Creamer
 Dr. John and Mrs. Maureen Culhane
 Dr. Henry G. Cupstid
 Dr. Elizabeth B. Curtis
 Dr. Jeffrey C. Davenport
 Dr. Nicole Davis
 Dr. Kathleen A. De La Cruz
 Dr. Ernesto E. De La Torre
 Dr. Robert Decker
 Dr. Kevin G. Deighton



Dr. Jennifer L. Delfs
Dr. Jasmin M. Demerson
Dr. Zeming Deng
Dr. Nancy W. Dickey
Deanna Diebolt
Dr. Sharon Dietrich
Dr. Barbara J. Doty
Dr. Kelly Dougherty
Dr. Shannon B. Dowler
Dr. Kris W. Drevlow
Dr. Jorge Duchicela
Dr. Kimberly A. Dulaney
Dr. Jeffrey L. Dunham
Dr. Michael L. Dunn
Dr. Roberto A. Duran
Carla Duryee
Dr. William and Mrs. Julie Edgar
Dr. Eloise Edgings Pryce
Dr. Stephanie and Mr. Philip Elmore
Dr. Marisa E. Emmons
Dr. Philip Eskew
Dr. Thomas and Mrs. Marie Felger
Dr. Wanda D. Filer
Dr. Lynn R. Fisher
Florida AFP
Dr. Mark J. Flynn
Dr. Kathleen L. Forbes
Dr. Lauren B. Franklin
Dr. Rachel M. Franklin
Dr. John A. Friedline
Dr. Monica J. Fudala Melendy
Dr. David R. Garr
Dr. Willis and Mrs. Kathryn Gelston
Dr. Aaron E. George
Dr. Patricia H. Gibbs
Dr. Gabriel Gil
Dr. Nina J. Gilberg
Dr. Victoria A. Gorski
Vito Grasso
Dr. David S. Gregory
Dr. Hal L. Grotke
Dr. Megan K. Guffey
Dr. Paula L. Haberman
Dr. Kimberly K. Hanigar
Dr. Douglas W. Harley
Dr. Lorriane O. Harris-Davis
Dr. Dirk F. Havlak
Dr. Kristy L. Hawley
Dr. Anthony J. Hayes
Dr. Christopher C. Heck
Dr. Ernesto Herfter
Dr. Sara A. Hicks and Mr. Mike O'Connell
Dr. C. Earl Hill and Mrs. Enola "Tink" Hill
Dr. Benjamin T. Hinkle
Dr. Michael J. Hodulik
Dr. Amy Hoffman

Dr. Ann and Dr. David Hoffmann
Dr. Sara G. Hornberger
Dr. Leslie Hsiung
Dr. Nan-shing Hsu
Debra L. Huffman
Sharon Hunt
Dr. Melissa N. Hutchison
Dr. Jacqueline N. Huynh
Dr. Jan Inao
Dr. John and Mrs. Janet Jacobsen
Dr. Kay L. James
Dr. Thomas L. Jeffries
Dr. Jennifer F. Jeffries and Mr. Amer Cengic
Dr. Dawn Jennings
Dr. Ebony N. Johnson
Dr. Jeremy T. Johnson
Dr. Sigrid R. Johnson
Dr. Samuel M. Jones
Dr. Michelle F. Jones
Dr. Beverly F. Jordan
Dr. Mark A. Josefski
Dr. Philip and Mrs. Judith Kaplan
Dr. Christopher P. Kennedy
Dr. Caroline L. King-Widdall
Dr. Peter and Dr. Richelle Koopman
Dr. Richelle J. Koopman
Dr. Kevin K. Kurohara
Dr. Lisa LaCarrubba
Dr. Cyrus T. Lambert
Dr. Lucius and Mrs. Louise Lampton
Dr. Timothy F. Lane
Dr. Kaci R. Larsen
Dr. Tatiana Lawer-Garcia
Dr. Darlene A. Lawrence
Dr. Sarah C. Ledger
Dr. Michael L. Lefevre
Heather Leith
Dr. Tiffany N. Leonard
Elizabeth Lever
Dr. Dale M. Levinsky
Dr. Evelyn L. Lewis&Clark
Dr. Charlene C. Li
Dr. Ingrid Y. Liu
Dr. Robyn A. Liu
Dr. Jesus L. Lizarzaburu
Dr. Norman R. Loomis
Dr. Michelle H. Love
Dr. Richard F. Lutinski
Dr. Phyllis D. MacGilvray
Dr. John Malaty
Dr. Marie L. Malinchak
Dr. Michael R. Manes
Dr. Javier D. Margo
Dr. Jeff F. Markuns
Dr. Edward Markushewski
Dr. Mary C. Marshall

Dr. Premila M. Mathews
Dr. Samuel and Mrs. Gabby Mathis
Dr. Merritt S. Matthews
Dr. Jason M. Matuszak
Dr. KrisEmily McCrory
Dr. Ellen McEwen
Dr. Tamara L. McGregor Pride
Dr. Tyra S. McKinney
Dr. Jerry McLain
Dr. Samantha E. McLerran
Dr. Lorraine M. McRae
Dr. Gregory J. Miller
Dr. Terry and Mrs. Dianna Mills
Jay Millson
Dr. William and Mrs. Jane Morgan
Dr. Kathleen N. Mueller
Dr. John P. Mullaly
Dr. Jose R. Muniz
Dr. Shawn P. Murdock
Dr. Christopher J. Murphy
Elizabeth Murray
Dr. Lubna A. Nasr El Nimer
Dr. Michael D. Needleman
Dr. Wilner and Mrs. Laura Nelson
Dr. William and Mrs. Rachel Newmann
Dr. Monica Q. Newton
Dr. Marci Nielsen
North Carolina AFP
Dr. Shana O. Ntiri
Dr. Andrew J. Oakes-Lottridge
Dr. William and Mrs. Patricia O'Connor
Dr. Tetyana O. Odarich
Dr. Christine J. O'Dea
Dr. Francisca Olmedo Estrada
Dr. James and Mrs. Rebecca Orms
Dr. Lauren D. Oshman
Dr. Adriana R. Padilla
Dr. Sanket S. Parikh
Dr. David O. Parrish
Dr. Mark and Mrs. Victoria Pasternak
Dr. Risheet Patel
Dr. Samantha Patella
Dr. Jyothi Patri
Dr. Conchita M. Paz
Dr. Jeremy Peterson
Dr. Sharon L. Petitjean
Dr. Douglas Phelan
Dr. Karen S. Phelps
Dr. Kami S. Phillips
Dr. Marguerite and Dr. Bryan Picou
Dr. Bryan A. Picou
Dr. Mark D. Pilley
Dr. Catherine F. Pipas
Dr. Peter L. Pleasants
Camille E. Potchad
Dr. Samantha B. Pozner



Dr. Melonie C. Proctor
Dr. Douglas E. Puterbaugh
Dr. Joseph N. Ragan
Dr. Ramani N. Rangavajhula
Dr. Jo Marie and Mr. Michael Reilly
Dr. Franklin B. Retherford
Dr. Jeanmarie Rey
Dr. David and Mrs. Lucille Rinehart
Dr. Richard and Mrs. Laura Roberts
Dr. Lisa E. Robertson
Dr. Mel F. Roca
Dr. Catherine H. Romero
Dr. Beth E. Rosemergy
Dr. Justin J. Rosenau
Annette and Adam Routon
Megan Ryan
Dr. Steven K. Sacket
Dr. Daniel and Mrs. Karen Sanchez
Adam J. and Callie Sangster
Dr. John T. Santarlas
Dr. John E. Sattenspiel
Marcy Savage
Dr. Jeffrey M. Saylor
Dr. Mark B. Schabbing
Dr. Cynthia A. Schafer
Dr. Richard S. Schaffer
Dr. Joseph and Mrs. Carol Scherger
Dr. Erika Schillinger
Dr. Jesse T. Schonau
Dr. Kathryn A. Schultz
Dr. E Robert Schwartz
Dr. Ilya Schwartzman
Dr. Alan and Mrs. Laurie Schwartzstein
Dr. John A. Sebas
Dr. Lisa N. Segnitz
Dr. Daniel and Mrs. Jacqui Seidman
Darren Sextro and John Rensonhouse

Dr. Nipa R. Shah
Dr. Ian M. Shantz and Dr. Sheila Stager
Dr. Christina A. Shenko
Dr. William M. Short
Dr. Michelle L. Shorten
Dr. Shana and Mr. Mark Shoulson
Dr. William and Mrs. Elaine Simpson
Dr. Jane M. Simpson
Dr. Bernard and Mrs. Sally Sklar
Courtney Sleypen
Dr. Lauren C. Smit
Dr. Karen L. Smith
Dr. Lynn E. Smith
Dr. Frank C. Snope
Dr. Ronald Sockolov
Dr. Craig and Mrs. Helen Sonke
Dr. Melissa Sousley
Dr. Angela J. Sparks
Dr. Jeremy and Mrs. Nancy Springer
Dr. Marshall T. Steel
Terri Stevenson
Dr. James J. Stevermer
Dr. Cory Stewart
Dr. James Stringer
Dr. Maureen P. Strohm
Dr. Brent K. Sugimoto
Dr. Patricia A. Swiney
Cheri Tabel
Dr. Pierrette L. Tantchou Kamwa
Dr. Stephen H. Taplin
Dr. Bernita C. Taylor
Dr. Stacy J. Taylor
Dr. Sushama K. Thandla
Dr. James and Mrs. Laurie Thigpen
Dr. Christopher Thompson
Dr. Gerry L. Tolbert
Dr. Carol A. Topolewski

Dr. Robert N. Tracy
Dr. Elizabeth M. Twardon
Dr. Kelly G. Ussery-Kronhaus
Dr. David B. Vaughan
Dr. Charles R. Vidrine
Dr. Kimberly A. Vormbrock
Dr. Jonathan D. Wade
Dr. Joseph K. Weidner
Dr. Thomas R. White
Dr. Susan D. Whitley
Dr. Rosemary A. Wiegand
Dr. Steven M. Wilk and
Mrs. Patricia Sweeney
Dr. Thomas and Mrs. Betsy Witt
Brooke Wong
Dr. Peter C. Wu
Dr. Chesley W. Yellott
Dr. Timiye D. Yomi
Dr. Marelle M. Yongue
Dr. Kisha R. Young
Dr. Sarah P. Young-Xu
Dr. Edward M. Yu
Dr. Issa J. Zeidan
Dr. Stephan M. Zentner
Dr. Farideh Zonouzi-Zadeh



CORPORATE DONORS

Champion (\$75,000)

Abbott
Boehringer Ingelheim
Eisai
Genentech
GoodRX
GRAIL
Seqirus USA Co

Enthusiast (\$50,000)

Bayer
Hologic
Sanofi

Advocate (\$30,000)

Amgen
AstraZeneca
BMS/Pfizer Alliance
Dexcom
Eli Lilly & Company
Exact Sciences
GlaxoSmithKline
Guardant Health
Indivior
Johnson & Johnson
Merck
Pfizer, Inc.
Pharmavite, LLC
Takeda Pharmaceuticals

Supporter

Ardmore Institute of Health
Ascend Integrated Media
Astellas Pharma US
Butterfly Network
DermaSensor
Dynavax
Linus Health
Myriad Genetics
Pheesia
PhRMA
Quest Diagnostics

Patron (\$5,000)

C. Deryee Consulting

CENTER FOR HISTORY OF FAMILY MEDICINE ENDOWMENT

American Board of Family Medicine
American College of Osteopathic
Family Physicians
Association of Departments of
Family Medicine

North American Primary Care
Research Group
Society of Family Medicine Teachers
Association of Family Medicine
Residency Directors

FAMILY MEDICINE LEGACY SOCIETY

Dr. Justin Bartos and Mrs. Sheryl Bartos
Dr. Mark and Mrs. Nancy Belfer
Dr. Ken and Dr. Vicki Bertka
Dr. Rachelle Brilliant
Dr. Jeffrey J. Cain
Dr. Steven A. and Mrs. Linda D. Crawford
Dr. Tom and Mrs. Marie Felger
Dr. Michael Fleming and
Mrs. Debby McMillin Fleming
Drs. Robert Graham and Jane Henney
Dr. Douglas and Mrs. Mary Henley
Dr. C. Earl* and Mrs. Enola "Tink" Hill
Dr. Norbert* and Mrs. Ruth Hillecke
Dr. Rebecca Jaffe
Dr. Norman B. Kahn, Jr.
J. Thomas Koch
Dr. Carolyn C Lopez
Dr. Renee Markovich and
Mrs. Donna Donaldson
Dr. David and Mrs. Nancy Massanari
Dr. Samuel C. Matheny

Dr. Kathleen J. Miller
Dr. Dale and Mrs. Carol Moquist
Dr. Dan Ostergaard
Mrs. Ruth Ostergaard
Sandra L. and Richard B. Panther*
Dr. Richard and Mrs. Laura Roberts
Dr. Mary Elizabeth Roth
Dr. Richard Sadovsky
Dr. Alan and Mrs. Laurie Schwartzstein
Dr. David and Mrs. Karen Smith
Dr. Bruce and Mrs. Roxanne Steffens
Dr. Linda and Mr. Michael Stogner
Dr. Linda and Mr. Larry* Stone
Dr. Marla J. Tobin
Dr. Daniel* and Mrs. Patricia Van Durme
Dr. Raymond K Weber and
Mrs. Lucia Weber
Dr. Mary Jo and Mr. Lloyd Welker
Dr. Steven and Mrs. Patricia Wilk
Dr. Ted and Mrs. Janet Wymyslo

STAFF GIVING

Brad and Gracie Abell
Christa Aley
Tracey Allen-Ehrhart
Ericka Anderson
Joseph Anhuis
Mike Armstrong
Diane Barkley
Rebecca Beeler
Brent Boydston
Marselle Bredemeyer
Jennifer Breedlove
Bethany Burk
Dr. Hoon Byun
Brennan Cantrell
Beverly Cline
Carly Darrah
Michael Devitt
Julie DeVoe
Deanna Diebolt
Amy Doane
Ronda Donovan
Matt Duncan
Jodi and Eric Easter
Michelle Emerson
Melissa Filippi
Ruth Flemming

Dan and Brenda Gaston
Kerrie Gottschalk
JuliAnn Graham
Marilyn Harvey
Kelly and Weston Heide
Deborah Hensley
Sharon Hunt
Jered and Kim Hunt
Tracy Ingram Hanson and
Brent Hanson
Carol Ivers
Laura M. Jordan
Dr. Douglas B. Kamerow
and Mrs. Celia D. Shapiro
Katie Kinsella
Angie Lanigan
Heather Leith
Ryan Lester
Shawn Martin and
Charlene MacDonald
Delfina and Pedro Martinez
Dr. Karen and
Mr. Jay Mitchell
Karen I. Montemayor
Amy Mulligan Kennedy
Elizabeth Murray
Evan Palmer

Heather and
Dr. Steve Palmer
Ashley Poole
Camille E. Potchad
Stephanie Quinn
Veronica Roberts
Liz Romine
Annette and Adam
Routon
Megan Ryan
Dr. Margot L. Savoy
Christine Schimpf
Darren Sextro and
ohn Rensonhouse
Courtney Sleypen
Erin Solis
Terri Stevenson
Cheri Tabel
Bret Taylor
Annie Tebow
Jill Vetter
Diana Weber
Lisa Westergaard
Scott Wilson
Dr. Julie and
Dr. John Wood
Heather Woods





Tribute Gifts

Each year we receive heartfelt gifts in memory of loved ones and in honor of family, colleagues, friends, or special occasions.

IN HONOR OF

AAFP Foundation Staff

*Dr. David R. and
Mrs. Karen Smith*

Abington Family Medicine

Anonymous

Dr. Jay-Sheree Akambase

Dr. David and Mrs. Karen Smith

Dr. Richard Bonanno

Dr. Tochi Iroku-Malize

David Avery

Matthew Brown

Dr. Jen Brull

*Dr. Michael K. Engelken
Dr. Rebecca Jaffe*

Dr. Kelly Dougherty

Dr. Grant S. Hoekzema

Family Physicians Who Care for the Uninsured

Dr. Mary Elizabeth Roth

Dr. Steven P. Furr

*Arkansas AFP
Tennessee AFP
Dr. Thomas and Dr. Jane Weida*

Brenda Gaston

Dr. David and Mrs. Karen Smith

Dr. Dennis Gingrich

*Dr. Clayton A. Cooper
Dr. Aaron E. George
Dr. David T. O'Gurek*

Dr. Douglas Henley

Dr. Rebecca Jaffe

Dr. Tochi Iroku-Malize

*Mike Armstrong
Dr. Denee J. Moore*

Dr. Yalda Jabbarpour

Dr. Jay Siwek

Maine AFP Executive Committee

Dr. Elizabeth Fowlie Mock

Dr. Renee Markovich

*Donna Donaldson
Dr. David and Mrs. Karen Smith*

Dr. Steven Meixel

Dr. Oscar F. Lovelace

Dr. Tomas Owens

*Dr. David R. and
Mrs. Karen Smith*

Sandra L. Panther

*Dr. Rick and
Mrs. Janet Kellerman
Heather Palmer
Dr. David and Mrs. Karen Smith*

Nicolas Pisacano

Dr. English H. Gonzalez

Annette Routon

*Dr. David R. and
Mrs. Karen Smith*

Margot Savoy

*Family Medicine Foundation
of Michigan*

Dr. David R. Smith

*Dr. William R. and
Mrs. Jane Morgan*

Dr. P. Brent Smith

Tracy Ingram Hanson

Dr. Ada Stewart

Mike Armstrong

Marsha A. Walters

*Dr. James and Mrs. Wendy Gill
Dr. Rebecca Jaffe*

Kesha Whitley

*Dr. David R. and
Mrs. Karen Smith*





Tribute Gifts

IN MEMORY OF

Dr. Edward Boyette

Dr. Gary S. Crawford

Dr. Neil H. Brooks

*Dr. Bruce and Mrs. Anne Bagley
Dr. Rick and Mrs. Janet Kellerman
Dr. Louis J. Medvene
Dr. Dale and Mrs. Carol Moquist
Dr. Daniel and Mrs. Ruth Ostergaard*

Dr. Vincente D. Cabansag

Dr. Sharon R. Cabansag

Judy Chamberlain

Dr. Elizabeth Fowlie Mock

Dr. William Coleman

Dr. Julia T. Hemphill

Jill Cross

Dr. Vishav Sehdev

Dr. Murray Deighton

Dr. Kevin G. Deighton

Vaughn Dickson

Dr. Rick and Mrs. Janet Kellerman

Carmelita G. Fernandez

Dr. Monina F. Daguio

Margaret Fitzpartick

Dr. Kent Dr. Bream

Dr. Robbe Greene

Dr. William and Mrs. Patricia O'Connor

Dr. James Jones

*Dr. Shannon B. Dowler
Dr. Michelle Jones*

Maj. Kelliann Leli

Dr. Jeanmarie Rey

Rolando Lomardo

Dr. Maria C. Lomarda

Dr. Paul McCord

Dr. Kevin Cullinane

Dr. James Mumford

*Dr. George V. Alvarez
Liliya Averchenkova
Dr. Ephraim E. Back
Dr. Jill R. Baron
Dr. Emily Baumert
Dr. Michelle Bejar
Dr. Ani A. Bodoutchian
Carol Bouton
Dr. Rachelle I. Brilliant
Dr. Jen Brull
Bronx County Medical Society
Dr. Mary F. Campagnolo
Kate Carlucci
Dr. Denis and Dr. Brita Chagnon
Dr. Sarah Chang
Dr. Judy S. Chertok
Dr. Andreas Cohrssen
Dr. Keshia Davis
Dr. Ronald S. Englert
Dr. Wanda D. Filer
Leigh Garvey
Janice Goldberg
Vito Grasso
Dr. Gail Guerrero Tucker
Dr. Michael A. Hanak
Tracy Ingram Hanson
Dr. Kristy L. Hawley
Dr. Amy Hoffman
Dr. Leslie Hsiung
Dr. Rebecca Jaffe
Dr. David Jakubowicz
Dr. Mark A. Josefski
Dr. Vilma Joseph
Dr. Scott and Mrs. Bonnie Kirsch
Dr. Rick and Mrs. Janet Kellerman
Dr. Honore N. Lansen
Dr. Jay W. Lee
Dr. Gary L. LeRoy
Elizabeth Lever
Dr. Michelle H. Love
Jennifer Mariaschin-Rudin
Dr. Premila M. Mathews
Dr. Jason M. Matuszak
Mary McGoldrick
Prof. Marlene E. McHugh
Dr. Alexa M. Mieses Malchuk
Tanya Morales
Dr. Nicole Neretin
Dr. Sarah C. Nosal
Dr. Lauren D. Oshman
Dr. Heather L. Padaline
Heather Palmer*

Rachel Perez

*Dr. Michelle Pichardo
Dr. Marc D. Price
Dr. Linda W. Prine
Dr. Kevin M. Reiter
Dr. Joyce F. Robert
Dr. Sarah Sams
Marcy Savage
Dr. Christina A. Shenko
Saskia Shuman
Dr. Jane Simpson
Dr. Ada D. Stewart
Dr. Brent K. Sugimoto
Dr. Erica and Mr. Paul Swegler
Dr. Andrew B. Symons
Dr. Erica Theroux
Kathleen Waehler
Dr. Eliza Wallman Jacques
Dr. Susan D. Whitley
Dr. Daniel M. Young
Dr. Kisha R. Young*

Richard Panther

*Dr. Rick and Mrs. Janet Kellerman
Dr. Daniel J. and Mrs. Ruth Ostergaard
Dr. Jane and Dr. Thomas Weida*

Chris Molica

Dr. Salvatore J. Molica

Karen Paige

Dr. Joquetta D. Paige

Alma and Charlie Richardson

Dr. Joan L. Richardson

Laurence Stone

Dr. Linda C. Stone

Mirai Tran

Dr. Elizabeth U. Tran

Dr. John Tudor

Dr. Rick and Mrs. Janet Kellerman

Dr. David Walsh

Dr. Mark D. Walsh

Gabriel Zentner

Dr. Stephan M. Zentner

Dr. Thomas W. Longley

Dr. Robert Decker





Financials

Statement of Financial Position

Assets

| | |
|--|----------------------------|
| Cash and Cash Equivalents | \$2,543,300 |
| Accounts Receivable | 99,874 |
| Accounts Receivable, Planned Giving Program | 232,642 |
| Prepaid Expenses | 174,734 |
| Investments | 23,549,558 |
| Investment in AAFP Insurance Services, Inc. | 1,718,529 |
| Office Equipment, Furniture & Fixtures, Net of Accumulated Depreciation of \$430,092 | 29,363 |
| Total Assets | <u>\$28,348,000</u> |

Liabilities and Net Assets

| | |
|--|----------------------------|
| Accounts Payable | \$962,970 |
| Deferred Revenue | 11,415 |
| Liabilities under split-interest agreement | 146,071 |
| Grant Awards Payable | 95,021 |
| Total Liabilities | <u>\$1,215,477</u> |
| Without donor restrictions: | \$20,018,197 |
| Undesignated | 7,668,443 |
| Board-appropriated | 12,349,754 |
| Total without donor restrictions | 27,132,523 |
| With donor restrictions | 7,114,326 |
| Total Net Assets | <u>27,132,523</u> |
| Total Liabilities and Net Assets | <u>\$28,348,000</u> |

Statement of Activities

Revenues And Support

| | |
|----------------------------------|---------------------------|
| Individual Donations | \$1,093,709 |
| Corporate Support | 1,243,000 |
| Administrative Support | — |
| Grants | 551,696 |
| Investment Return | 2,062,490 |
| Earnings of Subsidiary | 1,439,700 |
| Other | — |
| Total Revenue and Support | <u>\$6,390,595</u> |

Expenses

| | |
|-----------------------|-------------------------|
| Programs | \$2,659,162 |
| Education | 1,766,934 |
| Research | 383,561 |
| Humanitarian | 508,666 |
| Other | — |
| Administration | 519,831 |
| Fundraising | 1,005,054 |
| Total Expenses | <u>4,184,047</u> |

Change In Net Assets

2,206,548

Net Assets, Start Of Year

24,925,975

Net Assets, End Of Year

\$27,132,523

Revenues & Support

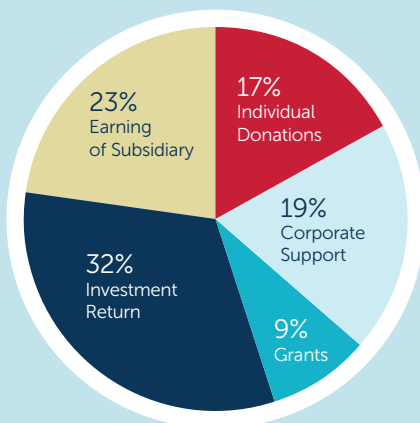

Expense Allocation

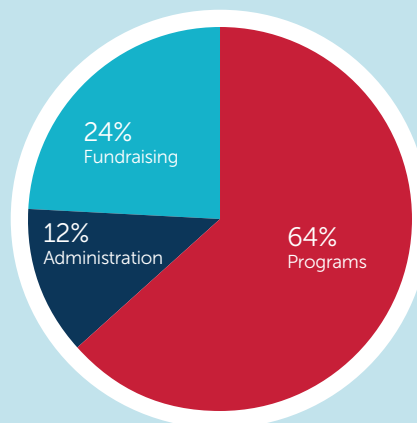

Program Expenses

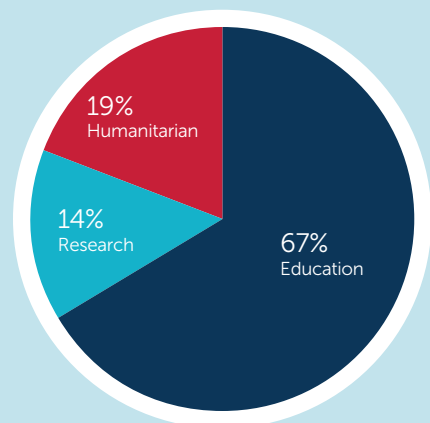



AAFP Foundation
11400 Tomahawk Creek Parkway
Leawood, KS 66211
aafpfoundation.org | foundation@aafp.org