

Because of **YOU**



TABLE OF CONTENTS

- | | | | |
|---|---|----|--|
| 1 | Reflecting on 2021 | 10 | Connecting with Chapters to Fuel Service-oriented Projects |
| 3 | Improving Health Care Access with Your Help | 11 | Preserving the Past to Advance the Future |
| 4 | Family Medicine Residents Serving the Underserved | 12 | 2021 Donor Honor Roll |
| 7 | Creating the Next Generation of Leaders | 14 | Tribute Gifts |
| 8 | Creating a Real-world Model for Primary Care Research | 16 | Financials |

BOARD OF TRUSTEES

David R. Smith, MD, MPH, FAAFP
PRESIDENT

Tomás Owens, MD, FAAFP
PRESIDENT-ELECT

Martin Devine, MD, FAAFP
VICE PRESIDENT

Jay-Sheree Allen, MD
TREASURER

Heather Palmer, MA, MBA
EXECUTIVE DIRECTOR AND SECRETARY

R. Shawn Martin
EXECUTIVE VICE PRESIDENT, CEO, AAFP

Justin Bartos, MD, FAAFP
PHYSICIAN TRUSTEE

Angela Bricco, MBA
CORPORATE TRUSTEE

Keith L. Callahan, MD, PC
PHYSICIAN TRUSTEE

Mary F. Campagnolo, MD, MBA, FAAFP
ACADEMY TRUSTEE

Andrew J.P. Carroll, MD, FAAFP
ACADEMY TRUSTEE

Andrea Gavin, MD
PHYSICIAN TRUSTEE

Kristina Laguerre, MD, MPH, MBS
PHYSICIAN TRUSTEE

Renee Markovich, MD
PHYSICIAN TRUSTEE

Nada Mlinarevich, MPH, BSN
CORPORATE TRUSTEE

Marci Nielsen, PhD, MPH
PUBLIC TRUSTEE

Jake Sangster, MHA
PUBLIC TRUSTEE

Christina Pedro, MD, MBA
RESIDENT TRUSTEE

Dominique Munroe, MD
STUDENT TRUSTEE

PHOTOS ON FRONT COVER:

Left: Patient receiving shot at free clinic

Top middle: Amy Rodgers presenting poster

Top right: Tim Hoff, PhD, visits Center for History of Family Medicine

Bottom right: FM Leads Emerging Leader Institute Best Project winners helping scholars

Bottom center: Staff at Martha's Clinic in Temple, TX, a recipient of Family Medicine Cares USA grant

A Message from our Board President and Executive Director

The last couple of years tested us in ways we could have never imagined—especially family physicians.

But no matter what's going on in your world, ***you show up for the AAFP Foundation.***

Because of YOU the work of the Foundation continues. The support of free health clinics around the country, the development of future leaders, the championing of medical research for primary care all carries on because of your generosity, coupled with corporate partner and foundation support.

We can't thank you enough for your steadfast commitment to the Foundation and our mission to improve the health of people through the values of family medicine. We remain focused on facilitating the programs that make a difference to not only your up-and-coming family medicine peers, but also to your communities.

Because of donors like you, the AAFP Foundation endures and even thrives as a meaningful, innovative, strong organization advancing the specialty of family medicine.

All of us at the Foundation and the people benefiting from our programs are beyond grateful for YOU.

All the best,



David R. Smith, MD, MPH, FFAFP
President

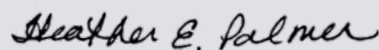

Heather Palmer, MA, MBA
Executive Director and Secretary



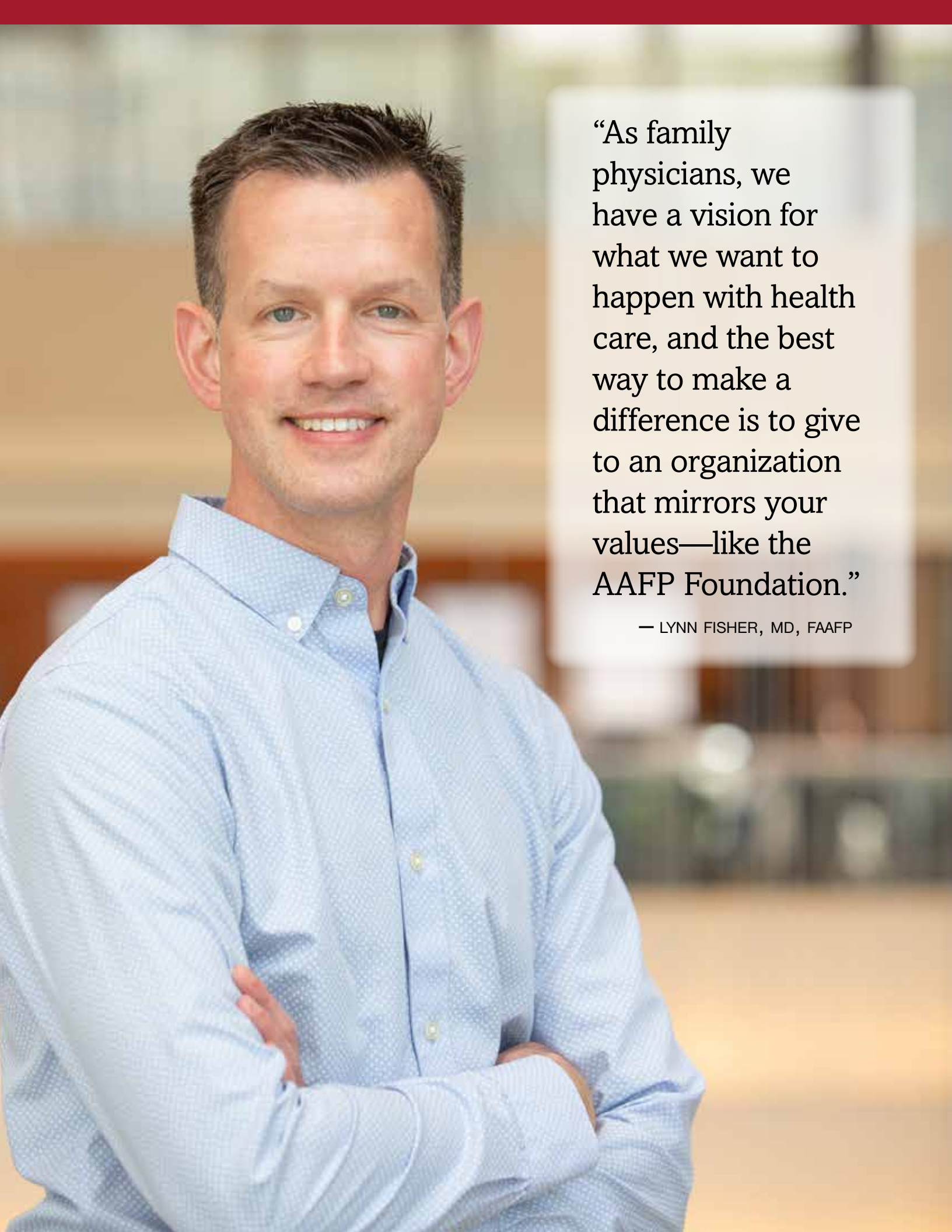

“As family physicians, we have a vision for what we want to happen with health care, and the best way to make a difference is to give to an organization that mirrors your values—like the AAFP Foundation.”

— LYNN FISHER, MD, FAAFP

Improving Health Care Access with Your Help

It's a basic human right: Everyone deserves to be cared for, to have their health care needs met. And it's a belief held strongly by the AAFP Foundation and why the **Family Medicine Cares** program exists.

Since its launch in 2011, the **Family Medicine Cares USA** (FMC USA) has awarded grants to **94 free clinics in 32 states and one U.S. territory**, with more than 20 student-run clinics, totaling **\$1,728,697**. These clinics offer services at no charge to patients who would otherwise not have access to affordable primary care.

In 2021, funding for FMC USA was increased from \$75,000 to \$150,000, and 15 clinics received funding. The grants provide up to \$25,000 to new free health clinics and up to \$10,000 to existing free health clinics for durable medical instruments and equipment.

Clinics with a Community Need Index (CNI) of 3.5 or greater are given preference. The CNI aggregates five socioeconomic indicators known to contribute to health disparity—income, culture/language, education, housing status, and insurance coverage, and applies them to every ZIP code in the United States. Residents of communities with the highest CNI scores were shown to be twice as likely to experience preventable hospitalizations for manageable conditions (e.g., ear infections, pneumonia, or congestive heart failure) as communities with the lowest CNI scores.

94 free
clinics in
32 states
since 2011

15 clinics
received
funding
in 2021

2021 funding
increased to
\$150,000

RESIDENT SERVICE AWARDS

Family Medicine Residents Serving the Underserved

As an extension of the Family Medicine Cares program, the **Resident Service Awards** provide the opportunity for family medicine residents to pursue a project that gives back to the community they are working in as well as the chance to gain additional clinical skills and work with practicing physician mentors.

To date, the **Family Medicine Cares Resident Service Award (FMC RSA)** program has awarded a **total of \$247,500 to 25 first- or second-year residents**. Annually, it gives two \$16,500 awards to support 12-month service projects implemented by a first- or second-year resident that addresses an unmet health care need in their community. The awardees will present their projects at the 2022 National Conference of Family Medicine Residents and Medical Students.

2021 FMC RSA Recipients:

- **Arshely Fleuristal, MD (PGY1)** and **Stefanny Santana Rivera, MD, MHA (PGY1)** with Community Health of South Florida in Miami, FL. The goal of their project, “Community Health Weight Loss Initiative,” is to improve patient-provider engagement around healthy lifestyles by offering practical and modifiable healthy living opportunities.
- **Rachelle Dulan, DO (PGY2)** with Grandview Family Medicine Residency in Dayton, OH. The project, “Food is My Medicine (Eating Right to Fix What’s Wrong),” will be conducted at the Gem City Market in Dayton. The goal is to introduce the community to the concepts of healthy eating to improve health.



\$247,500
awarded
to date



25 first-
and second-
year residents
recipients

“I started giving because I grew up with the idea that you should give to those in need. The AAFP Foundation is one of the places I decided to give, and I’ve continued to donate for over 20 years!”

— ELISABETH (LISA) RIGHTER, MD, FAAFP



“The AAFP Foundation is ensuring the future of family medicine through the Family Medicine Leads program and that’s why I give.”

— MIKE SEVILLA, MD, FAAFP



FAMILY MEDICINE LEADS

Creating the Next Generation of Leaders

Building on the education and clinical work medical students and residents receive are opportunities such as the **Family Medicine Leads** program. It extends the learning into developing leadership skills and networking with mentors and practicing family physicians—a vital part of building future leaders.

In 2021, **Family Medicine Leads** awarded scholarships for the National Conference of Family Medicine Residents and Medical Students—even more than usual since the conference was virtual—and conducted the Emerging Leader Institute (ELI) virtually.

- **364 scholarships** were awarded for National Conference
- **13 residents and 17 medical students** participated in ELI

The 2021 class of scholars for the ELI were divided into three leadership tracks: Policy and Public Health, Personal and Practice, and Philanthropic and Mission-Driven.

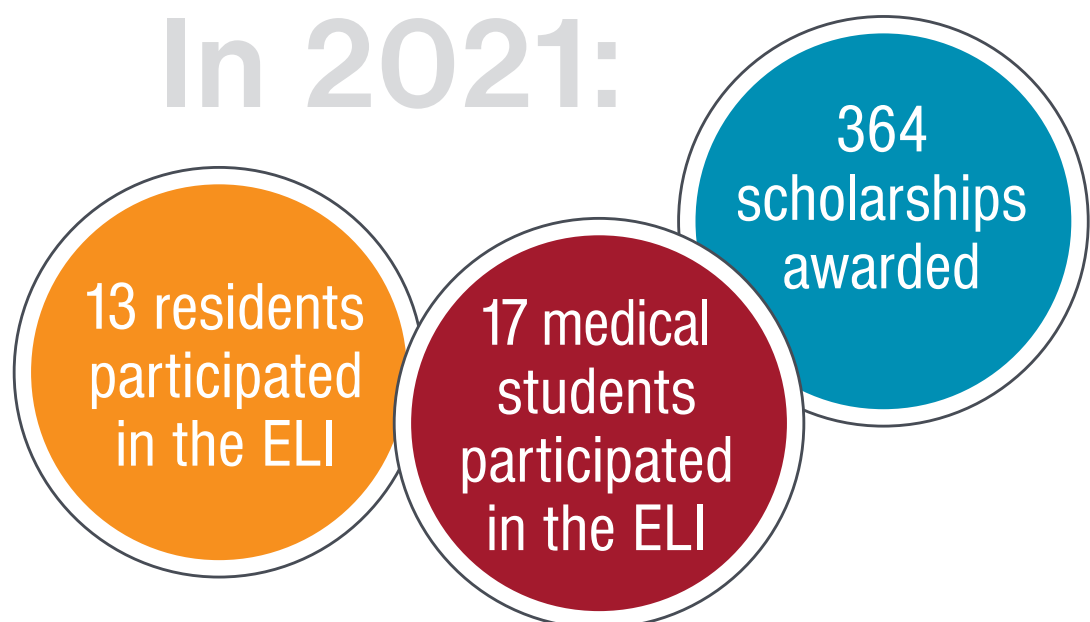

Creating a Real-world Model for Primary Care Research

The goal of the **Family Medicine Discovers** program is to fund practicing family physicians to generate new evidence and innovative research models for “what works” in real-world primary care settings.

Starting in 2019, Family Medicine Discovers launched Family Medicine Discovers Rapid Cycle Scientific Discovery and Innovation (FMD RapSDI). FMD RapSDI is a collaboration between the AAFP Foundation and the AAFP National Research Network (AAFP NRN).



- **Sanjay Batish, MD, FAAFP**, founder of Batish Family Medicine in Leland, NC, is exploring the potential for primary care practices to use an established survey tool to predict incidents of gun violence among adolescents and young adults in a non-urban setting.



- **Iman Majd, MD, LAc**, a physician, licensed acupuncturist, and faculty member at the University of Washington School of Medicine, is examining the feasibility of implementing and evaluating ear acupuncture for chronic pain management in a group setting, a step that could reduce patients’ lengthy wait for an appointment.

The application process for the next round begins in July 2022.

“I’m inspired to give by
the great work and the
passion in leadership
I see from the
AAFP Foundation.”

— KEVIN WANG, MD, FAFPP



Connecting with Chapters to Fuel Service-oriented Projects

The **Family Medicine Philanthropic Consortium (FMPC)** is a collaborative program of the AAFP Foundation and 55 AAFP Constituent Chapters/Foundation. Since 2006, the FMPC Grant Awards program has provided \$1,164,170 to support 347 projects from AAFP Constituent Chapter/Chapter Foundations in 38 states and the District of Columbia.

Here's what happened in 2021:

- The **2021 FMPC Grant Awards** awarded \$35,750 to 21 Constituent Chapter/Chapter Foundation projects.
- The **FMPC Chapter Engagement Project** provides each AAFP Chapter or Chapter Foundation with \$750 to showcase a chapter program/activity that connects with one of the three designated focus areas of the FMPC: Student/Resident, Member Outreach and Public Health. In 2021, 17 Chapter and/or Chapter Foundations applied for funding for a total of \$12,750.
- Established in 1992, the **Student Externship Matching Grant Awards** program provides matching grants that are a dollar-for-dollar match of \$1,250 between the Foundation and the sponsoring Chapter/Chapter Foundation. Since its inception, the Student Externship Matching Grants program has provided \$1,171,750 in matching grants to support 959 student externships. In 2021, the AAFP Foundation awarded a total of 23 matching grants to Chapters from 11 states.



\$1,164,170
awarded in
grants since
2006



347 projects
supported
since 2006

Preserving the Past to Advance the Future



“It is so important to capture these stories for the future of family medicine because we can learn so much from them if we ever face something like it again.”

— MORGAN WEILER, A 2022 MEDICAL SCHOOL GRADUATE
SPEAKING ABOUT HER ESSAY ON THE COVID-19 PANDEMIC

Acting as the scribe for the specialty, the **Center for the History of Family Medicine (CHFM)** is dedicated to serving as the collective memory as well as informing the future.

To that end, this past year the Center has:

- Held the first annual CHFM Student and Resident Essay Contest to encourage future physicians to engage with the specialty’s history as well as use the lessons learned to improve future health care. The winners were: Morgan Weiler (first place) and Auguste Niybiziz, DO (second place).
- Created a Soundcloud account to make it easy to access all of the Center’s digitized oral histories, including stories about COVID-19 and one-on-one chats with family physician leaders.
- Hosted a Town Hall with the AAFP to view and discuss the documentary, “Power to Heal,” which looks back at the challenging implementation of a new program, Medicare, in the 1960s. Under the guidance of President Lyndon B. Johnson, the federal government used Medicare payments as the incentive to virtually end segregation in hospitals throughout the South and the entire country.

In addition, the Center benefited from 329 hours of volunteer time this past year. The support CHFM received in 2021 and continues to receive helps preserve this repository and also allow it to be a dynamic resource for future family physicians, academics, and researchers.

DONORS

2021 HONOR ROLL

Endowments

Dene T. Walters Fund for Family Medicine Residents and Students

Dr. James M. Gill
Marsha Walters

ELI Alumni Fund

Dr. Jason and Mrs. Kirsten Marker

General Endowment

Dr. John R. Jacobsen

The Dennis L. Gingrich, MD Leadership Fund

Dr. Clayton A. Cooper
Dr. Nicole Davis
Dr. Dennis L. Gingrich
Leslie Tabb

Robert Graham Center

Dr. John M. Westfall and Mrs. Audrey Yee

Gratitude Fund

Dr. Rebecca Jaffe

Douglas and Mary Henley Fund

Cynthia Borgmeyer
Dr. Richard and Mrs. Mary Bruno
Dr. John M. Feehan
Georgia Academy of Family Physicians
Dr. Dennis L. Gingrich
Great Plains Family Medicine Residency Program
Dr. David Hagan
Dr. Daniel and Mrs. Cathy Heinemann
Dr. Douglas and Mrs. Mary Henley
Dr. Benjamin T. Hinkle
Tom and Sharon Koch
Dr. Daniel S. Lewis
Dr. Kristina Laguerre
Dr. Gary L. LeRoy
Dr. Steve and Mrs. Heather Palmer
Dr. Edward J. Shahady

Dr. Paul S. McCord Memorial Fund

Dr. Kevin and Mrs. Joyce Cullinane

Sandra L. Panther Fund

Richard and Sandra Panther
Drs. Larry and Jane Rues

Leadership Fund

Dr. Larry and Dr. Jane Rues

Ruth Ostergaard Children's Fund

Dr. Daniel and Mrs. Ruth Ostergaard

Dennis Salisbury, MD Leadership in Family Medicine Advocacy Fund

AAFP FamMedPAC
Dr. David Hagan
Pamela Williams

Samuel Hughes Melton, MD Fund

Dr. Brent Smith

David and Karen Smith Humanitarian Fund

Dr. David and Mrs. Karen Smith

Donors

Diamond (\$10,000 and up)

Dr. Jeffrey J. Cain
Dr. Robert Graham and Dr. Jane Henney
Dr. Douglas and Mrs. Mary Henley
Dr. Rebecca Jaffe
Dr. Margaret L. Moore
Dr. Larry and Dr. Jane Rues
Dr. Douglas and Mrs. Sue Ellen Spotts
Dr. Ada D. Stewart

Platinum (\$5,000-\$9,999)

Dr. Andrea M. Gavin
Dr. Tochi Iroku-Malize
The Lanny and Mica Copeland Charitable Fund
Dr. Jason and Mrs. Kirsten Marker
Dr. Tomas and Mrs. Tammy Owens
Dr. Steve and Mrs. Heather Palmer
Richard and Sandra Panther
Dr. Trace L. Polanco
S & Z Vyas Charitable Foundation / Dr. Zybunnisa and Mr. Suree Vyas
Dr. Brent Smith
Dr. Joseph Richichi
Marsha Walters

Gold (\$2,500-\$4,999)

Dr. Suzanne M. Allen
Dr. Jay-Sheree Allen and Dr. Joseph Akambase
The Ashland Foundation / Dr. Chris and

Mrs. Jessica Lupold
Dr. Justin and Mrs. Sheryl Bartos
Dr. Mary C. Boyce
Dr. Keith L. Callahan
Dr. Mary F. Campagnolo
Dr. Baldemar Covarrubias Jr.
Dr. John and Mrs. Michelle Cullen
Dr. Martin and Mrs. Jessica Devine
The Driscoll Foundation / Dr. Robert Keeley
Dr. James A. Ellzy
Dr. Dennis L. Gingrich
E.J. "Ned" and Bridget Holland
Dr. Gretchen and Mr. Terry Irwin
Dr. Paula M. Joubert-Greene
Dr. Norman B. Kahn Jr.
Dr. Robert and Mrs. Liz Lee
Dr. Michael and Mrs. Judy Madden
Dr. Renee L. Markovich and Mrs. Donna Donaldson
Dr. Daniel and Mrs. Ruth Ostergaard
Dr. John and Mrs. Andrea Paik-Tesch
Dr. Adebowale G. Prest
Dr. Mary Elizabeth Roth
Dr. Sarah L. Sams
Dr. Kathryn A. Schultz
Drs. Ian Shantz and Sheila Stager
Dr. David and Mrs. Karen Smith
Dr. Windel Stracener
Dr. Jane and Dr. Tom Weida

Silver (\$1,000-\$2,499)

Anonymous
Dr. Dana Anderson and Dr. Cristina Misa
Dr. Homayoun Ataei
Dr. Kenneth and Dr. Vicki Bertka
Dr. Wendy S. Biggs
Dr. Catherine A. Bishop
Dr. Robert S. Bobrow
Dr. Kim R. Bradley
Dr. John E. Brandon
Dr. Steven R. Brown
Dr. Jen Brull
Dr. Chris and Mrs. Janet Bush
Dr. Helen L. Cann
Dr. Donna M. Capps
Dr. Jennifer K. Carroll
Dr. Andrew and Mrs. Theresa Carroll
Dr. Yushu Chou
Dr. Barbara S. Coats
Dr. Clinton R. Collins
Dr. Clayton A. Cooper
Dr. David D. Cravens

Dr. Elvan C. Daniels
Dr. Paul T. Davis
Dr. Jason B. Dees
Dr. Margaret M. Dolan
Jodi and Eric Easter
Flick-Whitener Trust / Dr. Conrad Flick
Dr. John and Mrs. Diane Fogarty
Dr. Filipinas M. Francisco
Dr. Steven P. Furr
Dr. Mark Goedecker and Dr. Jennifer Rein
Dr. Roland and Mrs. Rosemary Goertz
Dr. Gail Guerrero-Tucker
Dr. David J. Hagan
Dr. Donna C. Haley
Dr. Jana M. Hall
Dr. Jonathan D. Hart
Dr. Stella M. Hayes
Dr. Daniel and Mrs. Cathy Heinemann
Dr. Robert and Mrs. Elizabeth Henry
Dr. James S. Irwin
Jaharis Family Foundation / Dr. Steven Jarhais
Dr. Larry E. Johnson
Dr. Crystal L. Jones
Dr. Rick and Mrs. Janet Kellerman
Dr. Christina and Dr. Kevin Kelly
Dr. William E. Kobler
Dr. Russell and Mrs. Stephanie Kohl
Dr. Steven G. Kruse
Dr. Deborah Kullerd
Stanley Kynerd
Heather Leith
Dr. Shou Ling Leong
Dr. Gary LeRoy
Dr. Daniel S. Lewis
Dr. David A. Lynch
Dr. Sarah T. Marks
Shawn Martin
Dr. David and Mrs. Nancy Massanari
Dr. Kevin P. McCullum
Dr. Jerry McLain
Dr. Lee Mei
Dr. John and Mrs. Molly Meigs
Dr. Kathleen J. Miller
Dr. Joseph S. Miller
Dr. Terry L. Mills
Dr. Tim and Gail Munzing
Dr. Sarah Nosal and Dr. James Mumford
Dr. Uchemadu Nwaononiwu
Dr. David T. O'Gurek
Dr. Beth and Dr. David Oller
Dr. Javette C. Orgain
Dr. William R. Phillips
Dr. Sterling and Dr. Karen Ransone
Dr. Stephen D. Richards
Dr. Elisabeth L. Righter
Dr. Richard and Mrs. Laura Roberts
Dr. Lewis Robinson
Dr. Jerry and Mrs. Susan Rogers
Dr. Margot Savoy

Dr. Joseph and Mrs. Carol Scherger
Dr. Alan and Mrs. Laurie Schwartzstein
Dr. Brooke M. Sciuto
Dr. Jay and Mrs. Linda Siwek
Dr. Christy R. Skibicki
Dr. Robert A. Solomon
Dr. Lori Stiefel
Dr. Chandler and Dr. Amanda Stisher
Dr. Linda G. Stogner
Dr. Linda and Mr. Laurence Stone
Dr. Maureen P. Strohm
Dr. Tina L. Tanner
Dr. Marla J. Tobin
Dr. Daniel and Mrs. Patricia Van Durme
Dr. Lloyd Van Winkle and Dr. Mary Nguyen
Dr. Daniel A. Walters
Dr. Kevin S. Wang
Dr. Gordon D. Welk
Dr. John M. Westfall and Mrs. Audrey Yee
Dr. Randy K. Wexler and Mrs. Rachel Jaffy
Dr. Tom J. Witt
Dr. Julie and Mr. John Wood
Dr. Teresa W. Zryd

Bronze (\$250-\$999)

American Board of Family Medicine
Michael Armstrong
Dr. Amy Articulo
Dr. Brian L. Bachelder
Dr. Joane G. Baumer
Dr. Mark and Mrs. Nancy Belfer
Dr. Louis Brenner
Dr. Michelle L. Byrne
Dr. Jennifer F. Cengic
Dr. Susan and Mr. Vince Chiarito
Dr. Sharon M. Colton
Dr. Stephanie Elmore
Dr. Philip Eskew
Dr. Richard and Dr. Rebecca Feldman
Dr. Thomas and Mrs. Marie Felger
Dr. Wanda D. Filer
Dr. Lynn R. Fisher
Florida Academy of Family Physicians
Dr. Elizabeth A. Garrett
Georgia Academy of Family Physicians
Dr. Lawrence M. Gibbs
Dr. Milnes R. Henson
Dr. Thomas P. Houston
Tracy Ingram and Brent Hanson
Dr. Warren and Mrs. Gennie Jones
Dr. Clif and Mrs. Shelly Knight
Dr. Katherine R. Lichtenberg
Dr. Glenn and Mrs. Kowsilliya Loomis
Dr. Carolyn C. Lopez
Dr. Morris and Mrs. Irene Mellion
Mississippi Academy of Family Physicians
Dr. Cynthia Morris
Dr. Amy L. Mullins
Dr. Yvette Oquendo

Dr. Richard Sadovsky
Dr. Kathleen A. Saradarian
Allan and Bellinda Schoof
Dr. Edward J. Shahady
Dr. Glen Stream and Dr. Anne Montgomery
Dr. Geetha Subramanyam
Dr. Stacy J. Taylor
Dr. John Uche

CORPORATE PARTNERS

Champion (\$75,000)

Abbott
Eisai, inc.
GoodRX
Novo Nordisk, Inc.

Enthusiast (\$50,000)

Sanofi Pasteur
Takeda Pharmaceuticals U.S.A., Inc.

Advocate

AstraZeneca
Bayer
Bristol-Myers Squibb Company
Dexcom
Exact Sciences
Genentech
GlaxoSmithKline
GRAIL
Johnson & Johnson Pharmaceuticals, Inc.
Lilly USA, LLC
Merck
Pharmavite, LLC

Supporter (\$10,000)

Amgen
Ardmore Institute of Health
Ascend Integrated Media, LLC
Boehringer Ingelheim Pharmaceuticals, inc.
Indivior
Myriad Genetic Laboratories
National Peanut Board
Pfizer Inc
PhRMA
Quest Diagnostics
Supernus Pharmaceuticals

Patron (\$5,000)

C. Duryee Consulting, LLC
Dynavac
Kareo

Every attempt has been made to ensure an accurate listing of all fiscal year 2021 gifts (January 1–December 31, 2021). We apologize for any errors or omissions. Space limits the listing of every contributor; however, we value all our donors.

DONORS

2021 Tribute Gifts

Each year we receive heartfelt gifts in memory of loved ones and in honor of family, colleagues, friends, or special occasions.

IN HONOR OF

All My Covid Patients

Dr. Donna C. Haley

All Family Physicians

Dr. Charles H. Stern

Aissa Allia

Dr. Houria J. Allia

Dr. Blackmon

Dr. Kenneth M. Bielak

Roberta Bishop

Dr. Catherine A. Bishop

Dr. Richard J. Bonanno

Dr. Tochi Iroku-Malize

Dr. Allyson S. Brotherson

Dr. Uchemadu Nwaononiwu

Dr. Mary F. Campagnolo

Emily Kloeblen

Dr. Barbara S. Coats

Dr. Rick and Mrs. Janet Kellerman

Dr. Kisha N. Davis

Dr. Maya Green

Dr. Nancy Morioka Douglas

Dr. Erika Schillinger

Family Health Care Medical Group

Dr. James and Mrs. Peggy Shiovitz

Family Physicians who Care for the Uninsured

Dr. Mary Elizabeth Roth

Dr. Joshua L. Garrett

Ralph Ellis

Dr. Aaron E. George

Leslie Tabb

Dr. Rose C. Jensen

Dr. Naimah D. Powell

Dr. David Kim

Ralph Ellis

Dr. Scott D. Kirsch

Dr. Tochi Iroku-Malize

Jaiden Krogull

Jeana L. Higginbottom

Dr. Gary L. LeRoy

Dr. Jeffrey Tharp

Dr. Sarah L. Sams

Dr. Renee L. Markovich

Dr. Linda and Mr. Laurence Stone

Mrs. Donna Donaldson

Jeff Maurer

Dr. Duard D. Birkhofer

Cindy Metzger

Dr. Jane and Dr. Tom Weida

My Teachers

Dr. John and Mrs. Catherine Frey

Phyllis Naragon

Tracey Allen-Ehrhart

Dr. Nancy J. Baker

Lynn Badura

Dr. Mark and Mrs. Nancy Belfer

Dr. Wendy S. Biggs

Dr. Alfred L. Brassel

Dr. Andrew and Mrs. Theresa Carroll

Dr. Denis and Dr. Brita Chagnon

Mike Chamberlain

Dr. Clayton A. Cooper

Amy Doane

Carla Duryee

Dr. Wanda Filer

Brenda M. Gaston

Dr. Andrea M. Gavin

Dr. Dennis L. Gingrich

Kerrie Gottschalk

Dr. David A. Govaker

Dr. Robert Graham and Dr. Jane Henney

Greg K. Griggs

Dr. Christina Hester

Tracy Ingram and Brent Hanson

Dr. Rick and Mrs. Janet Kellerman

Dr. Christina and Dr. Kevin Kelly

Dr. Kristina Laguerre

Dr. Cyrus T. Lambert

Heather Leith

Dr. Gary L. LeRoy

Debbie and Joe Maranto

Dr. Jason and Mrs. Kirsten Marker

Marlena Mason

Dr. Lizzy W. McIntosh

Dr. Jennifer Bacani McKenney

Dr. Karen B. Mitchell

Dr. Dale and Mrs. Carol Moquist

Nicholas Mosher

Dr. Beth and Dr. Michael Oller

Dr. Steve and Mrs. Heather Palmer

Richard and Sandra Panther

Erika Perkins

Kara Petrovic

Karin E. Reed

Dr. Jerry and Mrs. Susan Rogers

Annette and Adam Routon

Dr. Brooke M. Sciuto

Dr. Alan and Mrs. Laurie Schwartzstein

Darren Sextro and John Rensonhouse

Dr. David and Mrs. Karen Smith

Christine Snead

Dr. Douglas and Mrs. Sue Ellen Spotts

Terry Stevenson

Dr. Ada D. Stewart

Dr. Linda and Mr. Laurence Stone

Cheri Tabel

Dr. Jane and Dr. Tom Weida

Lisa Westergaard

Dr. Julie and Mr. John Wood

Dr. Herbert and Mrs. Lisa Young

Monica Q. Newton

Ralph Ellis

Heather Palmer

Michael Armstrong

Crystal Bauer

Brenda M. Gaston

Sharon Hunt

Tracy Ingram and Brent Hanson

Dr. Rebecca Jaffe

Lindsey Lasswell

Annette and Adam Routon

Cheri Tabel

Sandra L. Panther

Dr. Denis and Dr. Brita Chagnon

Dr. Jerome F. Potts

Dr. Uchemadu Nwaononiwu

Dr. Arthur J. Richardson
Dr. Joan L. Richardson

Dr. Jorge M. Rodriguez
Dr. Yvette Oquendo

Bellinda K. Schoof
Dr. Alan and Mrs. Laurie Schwartzstein

K. S. Shankar
Dr. Seema Shankar Kengeri Srikantiah

Dr. Ada D. Stewart
Dr. Linda and Mr. Laurence Stone

Laurence B. Stone
Dr. Linda Stone

IN MEMORY OF

Triunfo & Lourdes Agustin
Dr. Tricia L. Agustin

Dr. David W. Avery
Matthew W. Brown

William L. Bacon
Dr. Donna L. Bacon

Lawrence A. Batiste
Dr. Yvette Batiste

Marcella M. Campagnolo
Dr. Mary F. Campagnolo

Laird Carlson
Dr. Carolyn J. Johnson

Dr. Edward L. Carruth
Dr. Normal E. Murillo-Smith

Dr. Edward W. Ciriacy
Dr. Macaran A. Baird

Dr. Jo Covington
Dr. Normal E. Murillo-Smith

Dr. Murray N. Deighton
Dr. Kevin G. Deighton
Dr. Thomas C. Gentile

Dr. Kenneth L. Evans
Dr. Daniel and Mrs. Ruth Ostergaard

Carmelita G. Fernandez
Dr. Monina F. Daguio

Dr. Edgardo C. Francisco
Dr. Filipinas M. Francisco

Dr. Peter O. Hansen
Dr. Daniel and Mrs. Ruth Ostergaard

Dr. C. Earl Hill
Dr. Daniel and Mrs. Ruth Ostergaard

Dr. Linda C. Stone
Dr. Sarah L. Sams

Dr. Casey E. Turner
Ralph Ellis

Ukraine
Dr. James H Burseson
Dr. Gabriella M Miotto
Dr. Kitturah Schomberg-Klaiss

University of Texas Austin Dell
Chief Residents
Dr. Dana Sprute

Dr. B. Leslie Huffman
Debra L. Huffman

Dr. Peter Jeffries
Dr. Jennifer F. Cengic

Emmitt Johnson
Dr. Sabrina Johnson-Gayle

Rosezena Johnson
Dr. Sabrina Johnson-Gayle

Dr. Yukari Kawamoto
Dr. Mel Roca

Dr. Don R. Klitgaard
Dr. Rick and Mrs. Janet Kellerman

Dr. Robert E. Kynerd
Stanley Kynerd

Dr. Boyce M. Lawton
Dr. Claire L. Birdsong

Jerry Leyden
Alan Perzley
Chris Linnevers
Jason and Erika Flicker
Mark Leyden
Edward and Janet Peterson
Joseph and Carolyn Fagnand
Rob and Wendy Ginsberg
Robert and Martha Conley
Robert and Gwendolyn Brinley
Vincent Pitta
Elizabeth Johnsen
Nora Carpenter
Ostranger Family
Peg Holda

Kathleen Baker Mason
Dr. Stephanie E. Keaney

Rose Mastronardi
Dr. Farideh Zonouzi-Zadeh

University of Texas Austin Dell Medical
Residency Program
Dr. Dana Sprute

VCU Family Medicine
Dana Rajczewski Turton

Dr. William D. Weeks
Dr. John A. Weeks

Yoon/hyun/duksoo
Dr. Wan S. Chung

Dr. Nikitas J. Zervanos
Dr. Peter M. Nalin

Dr. Karla C. Zody
Dr. Melissa M. Hatcher

Dr. Jeffery Meffert
Piction Health

Dr. S. Hughes Melton
Dr. Denis and Dr. Brita Chagnon

Dr. Peter N. Nwaneri
Dr. Ada A. Emuwa

Tim Peterson
Dr. Sallie L. Redfern

Dr. L. Jeannine Petry
Dr. Stacey V. Brennan

Jeneath T. Quick
Diem Tran

Dr. John H. Renner
Dr. Herbert and Mrs. Lisa Young

Dr. Laurence J. Russell
Dr. Elizabeth Koorie

Dr. Ethan Sellers
Dr. Christie A. Thomas

Dr. Bill Smith
Dr. Dustin R. Smith

Dr. Barry L. Stern
Dr. Julie B. Stern

Dr. Elbis A. Shoales
Dr. David and Mrs. Pamela Hannan

Dr. Paul M. Schmitt
Dr. Daniel and Mrs. Ruth Ostergaard

Dr. Peter Tripodis
Dr. Linda and Dr. John Murray

Dr. Kenneth W. Whittington
Dr. Daniel and Mrs. Ruth Ostergaard

13 American Service Members Killed in Kabul
Dr. David R. Barthold

January 1 to December 31, 2021

Foundation Financials

REVENUE AND SUPPORT

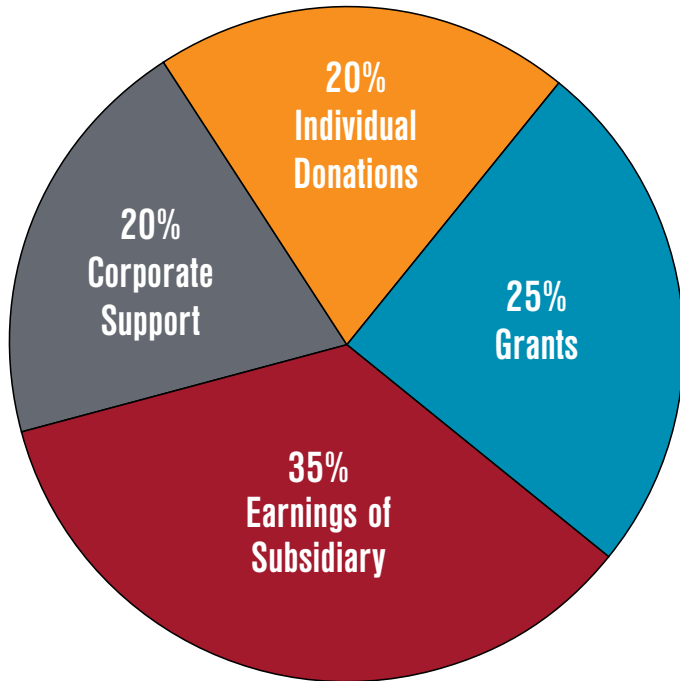

EXPENSE ALLOCATION

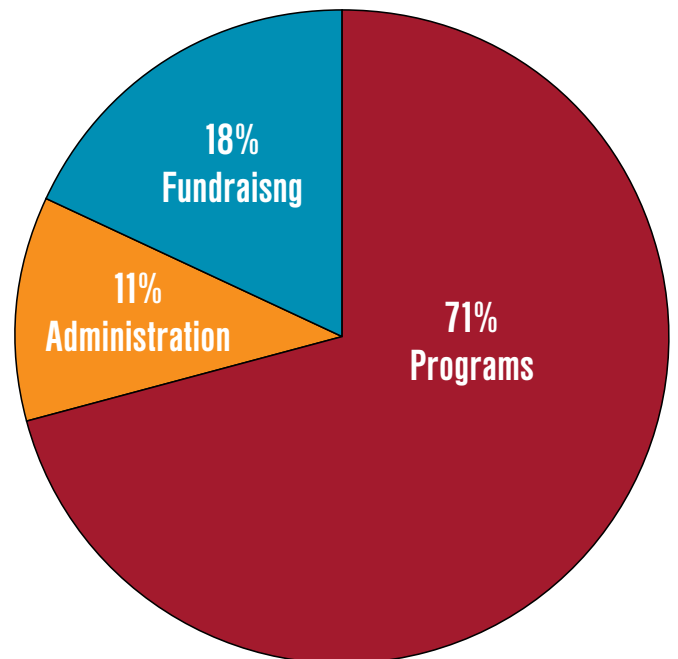

PROGRAM EXPENSES

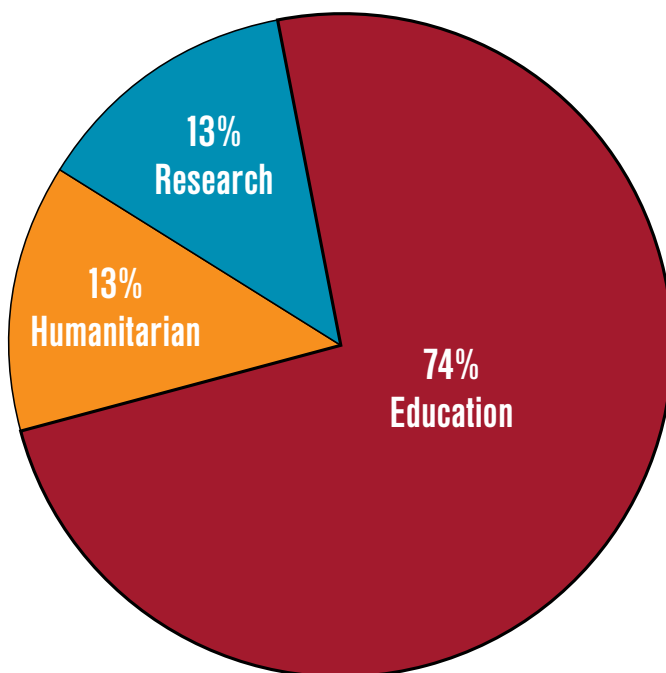

Statement of Activities

ASSETS

Cash and Cash Equivalents	\$	1,839,670
Accounts Receivable		148,188
Accounts Receivable, Planned Giving Program		119,624
Prepaid Expenses		73,067
Investments		21,178,546
Investment in AAFP Insurance Services, Inc.		1,707,154
Office Equipment, Furniture and Fixtures, Net of Accumulated Depreciation of 274,188.		141,181
Total Assets	\$	25,207,430

LIABILITIES and NET ASSETS

Accounts Payable	\$	328,401
Deferred Revenue		—
Liabilities Under Split-interest Agreement		188,057
Grant Awards Payable		87,891
Total Liabilities	\$	604,349
Without Donor Restrictions		18,234,040
<i>Undesignated</i>		5,448,834
<i>Board-appropriated</i>		12,785,206
With donor restrictions		6,369,041
Total Net Assets	\$	24,603,081
Total Liabilities and Net Assets	\$	25,207,430

Statement of Activities

REVENUES and SUPPORT

Individual Donations	\$	879,475
Corporate Support		864,500
Administrative Support		—
Grants		1,060,628
Investment Return		3,286,914
Earnings of Subsidiary		1,518,903
Other		—
Total Revenue and Support		\$7,610,420

EXPENSES

Programs	\$	3,024,295
<i>Education</i>		2,242,127
<i>Research</i>		377,151
<i>Humanitarian</i>		405,017
Administration		442,472
Fundraising		779,352
Total Expenses		\$4,246,119
Change in Net Assets		3,364,301
Net Assets, Start of Year	\$	21,238,780
Net Assets, End of Year	\$	24,603,081

Because of You

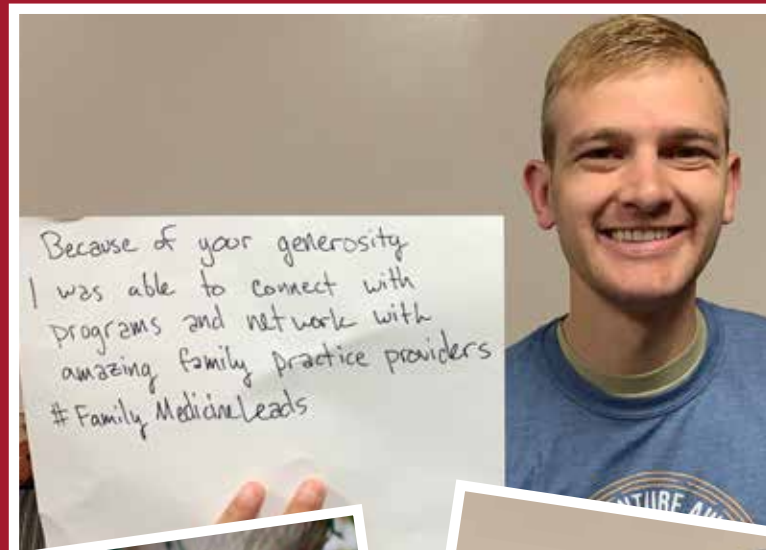

2021 Annual Report

AAFP Foundation

11400 Tomahawk Creek Parkway

Leawood, KS 66211

aafpfoundation.org | foundation@aafp.org